Vocal

Que Rico Mambo
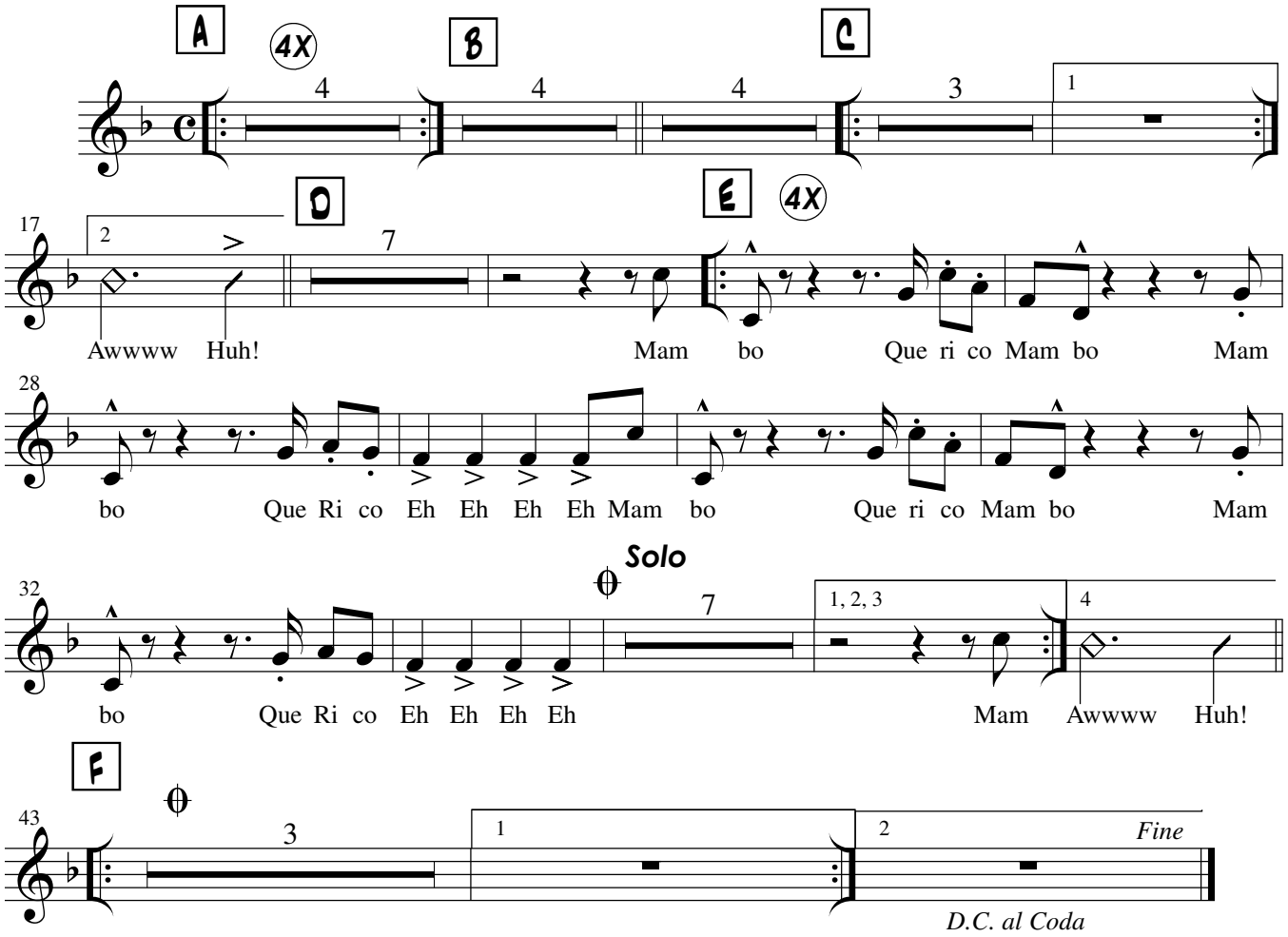
Perez Prado