Soprano Sax.
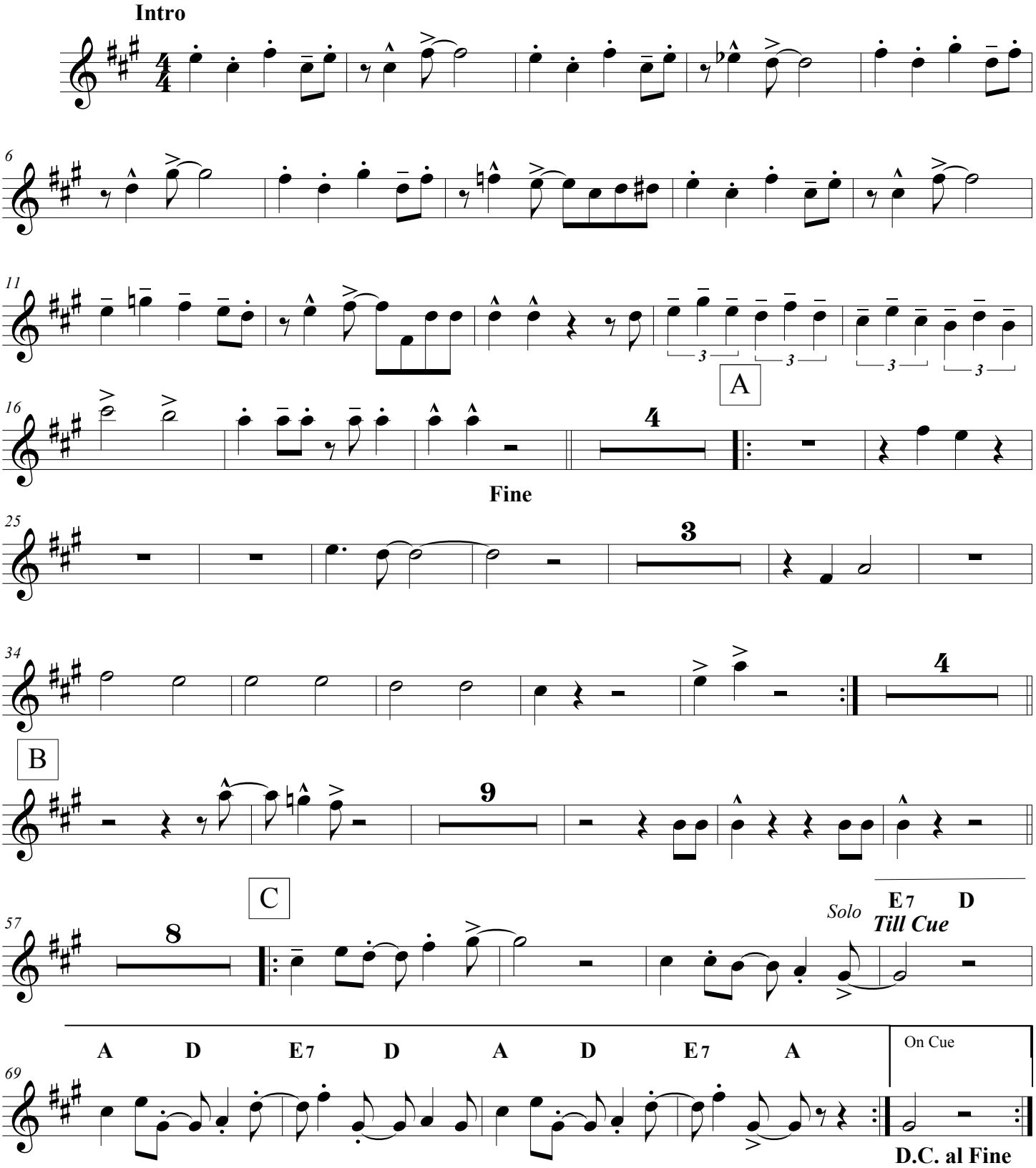
Son de la Loma