Trumpet 2

Oye Como Va

Tito Puente

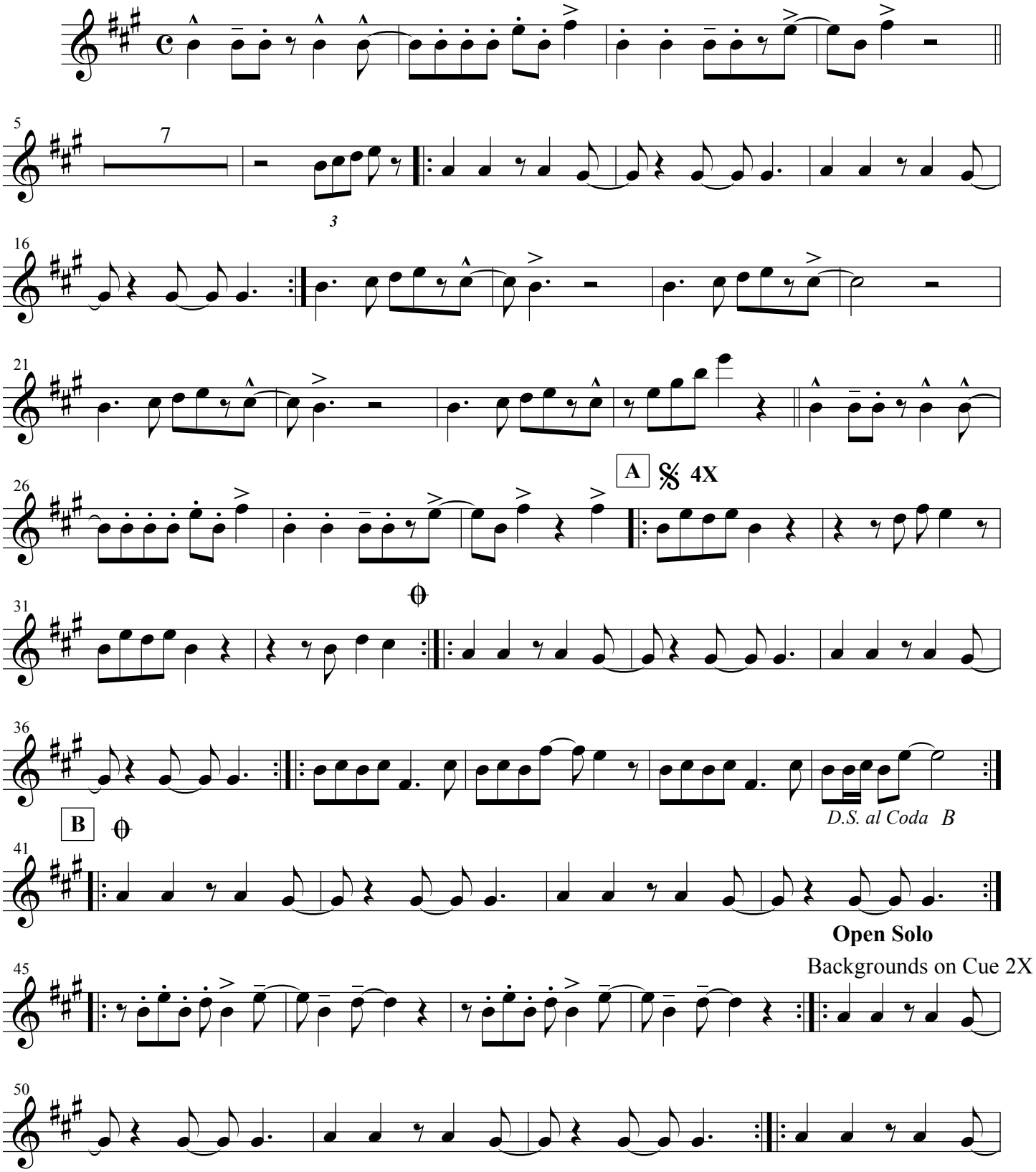

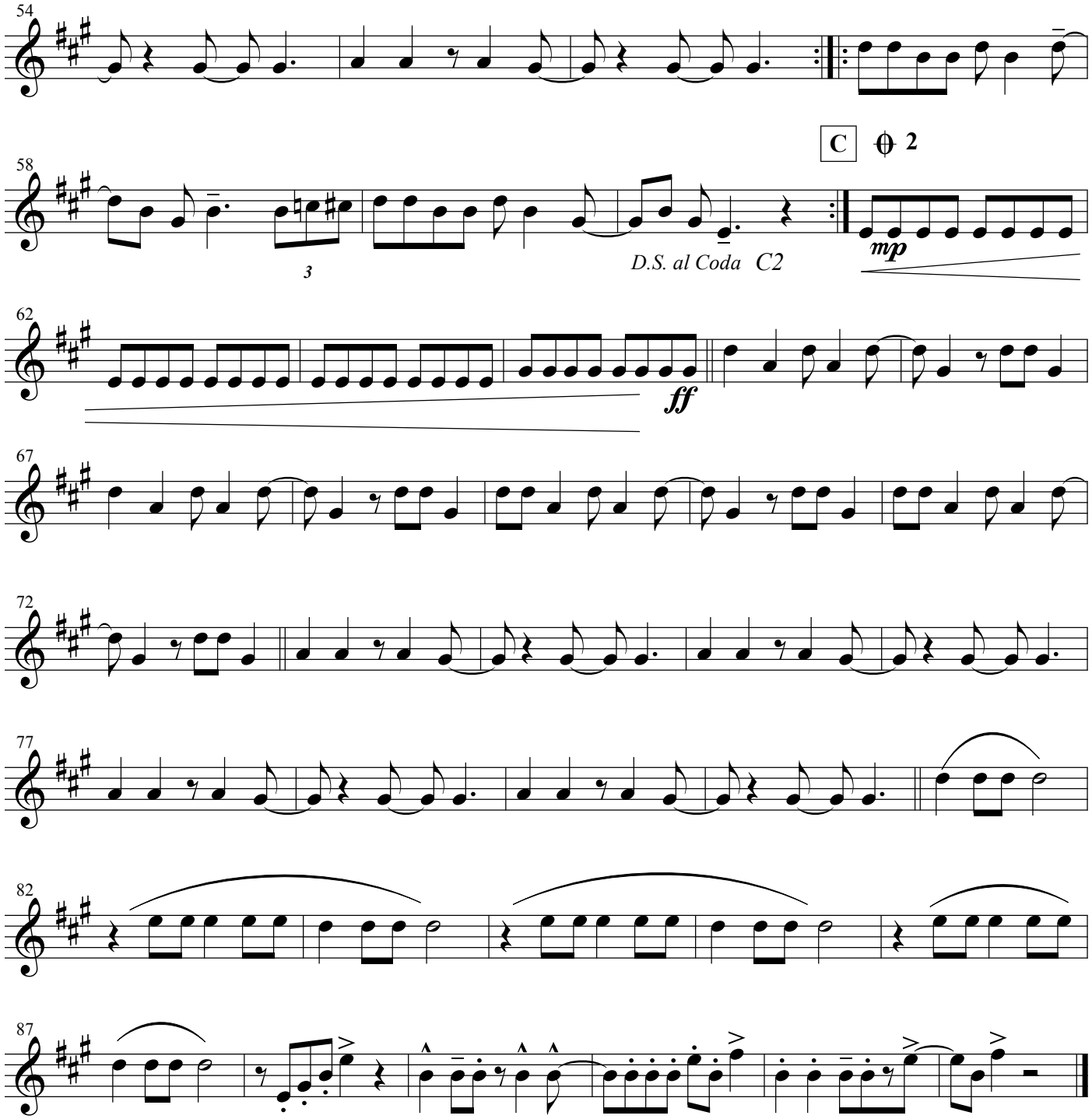

Note: parts at 33-36, 41-44, 49-56, 73-80 may be optional if piano part covered