Piano

Manteca
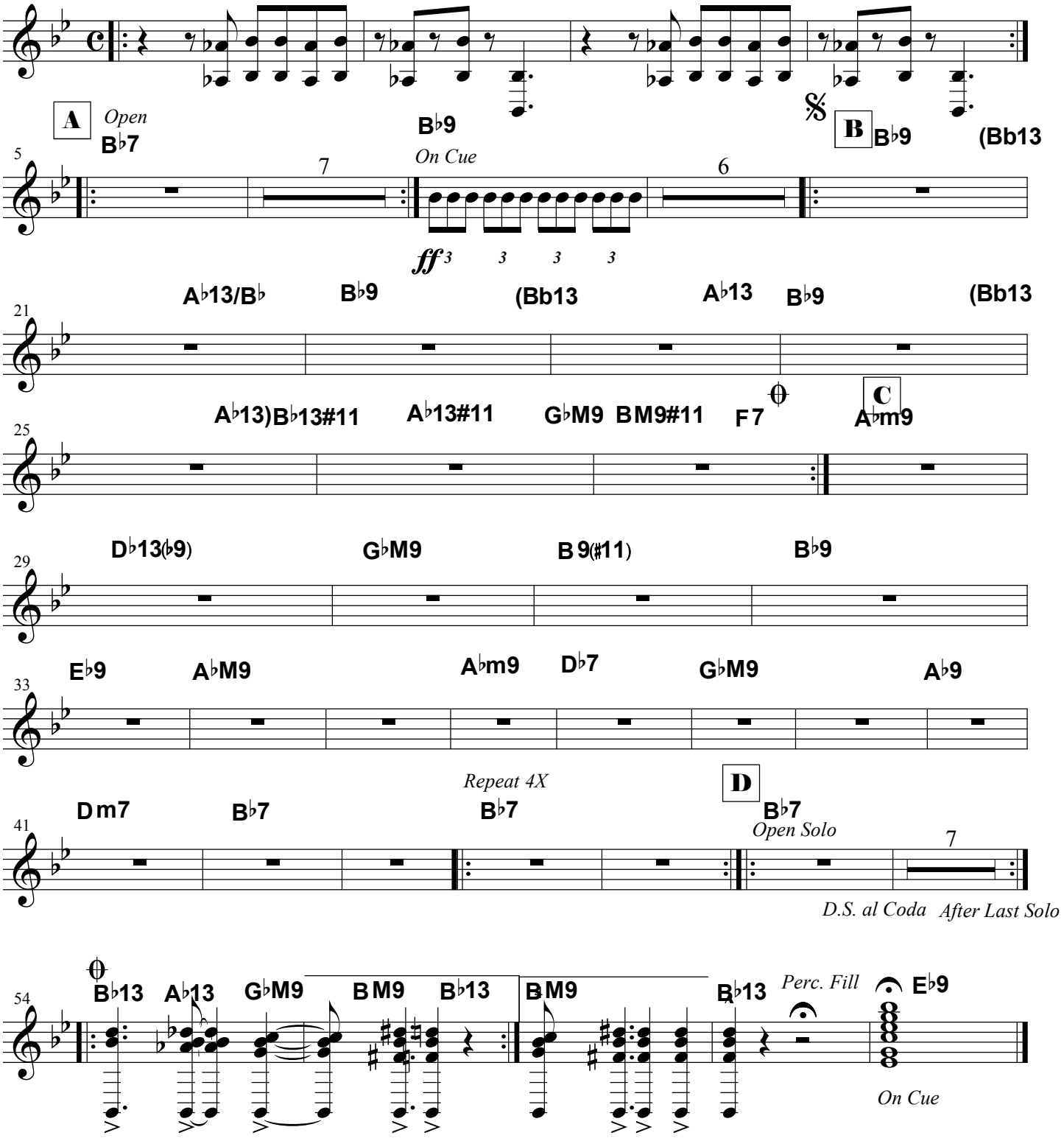
Dizzy Gillespie