A Estreliña (don't know when I wrote it out or why)
https://www.youtube.com/watch?v=wYJJua8kZNE
Carballesa do Incio (from Cano)
https://www.youtube.com/watch?v=CfvKK_kWfDc
Jota da Montana
https://www.youtube.com/watch?v=00iByKT7orI

https://www.youtube.com/watch?v=8UiOA8dzDXI

Mazurca dos Areeiras (from Cano)
https://www.youtube.com/watch?v=td0KnlQJUCw

https://www.youtube.com/watch?v=uvlp2QGPGOE
Mazurca dos Campaneiros
https://www.youtube.com/watch?v=vNQaunUaAJo
O Forricallo
https://www.youtube.com/watch?v=F0M-_aQBKfo
Sabeliña
https://www.youtube.com/watch?v=GPZkp6Aa1nU
The Mallou Waltz (no 26 "Me tiraste...)
Muineira de Lalin
https://www.youtube.com/watch?v=zaOwUcftfuA
Muineira de Polavila de Quindous
https://www.youtube.com/watch?v=azp-ePIAfr8 (second tune)

Xota dos marinheiros
https://www.youtube.com/watch?v=z_m-IhKmM4I

A Estreliña

Tradicional

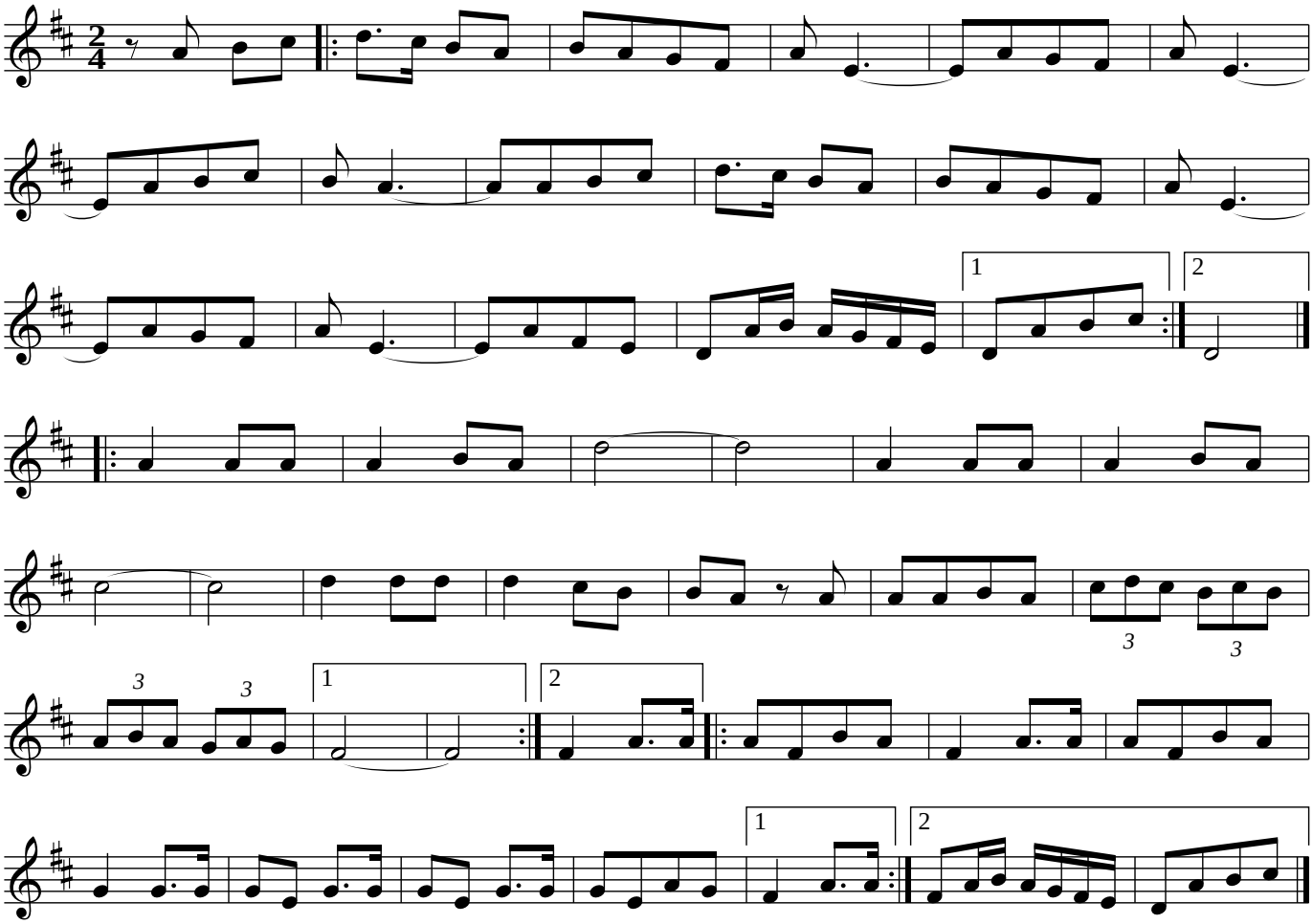

Muiñeira de Polavila de Quindous
(Ancares de Lugo).

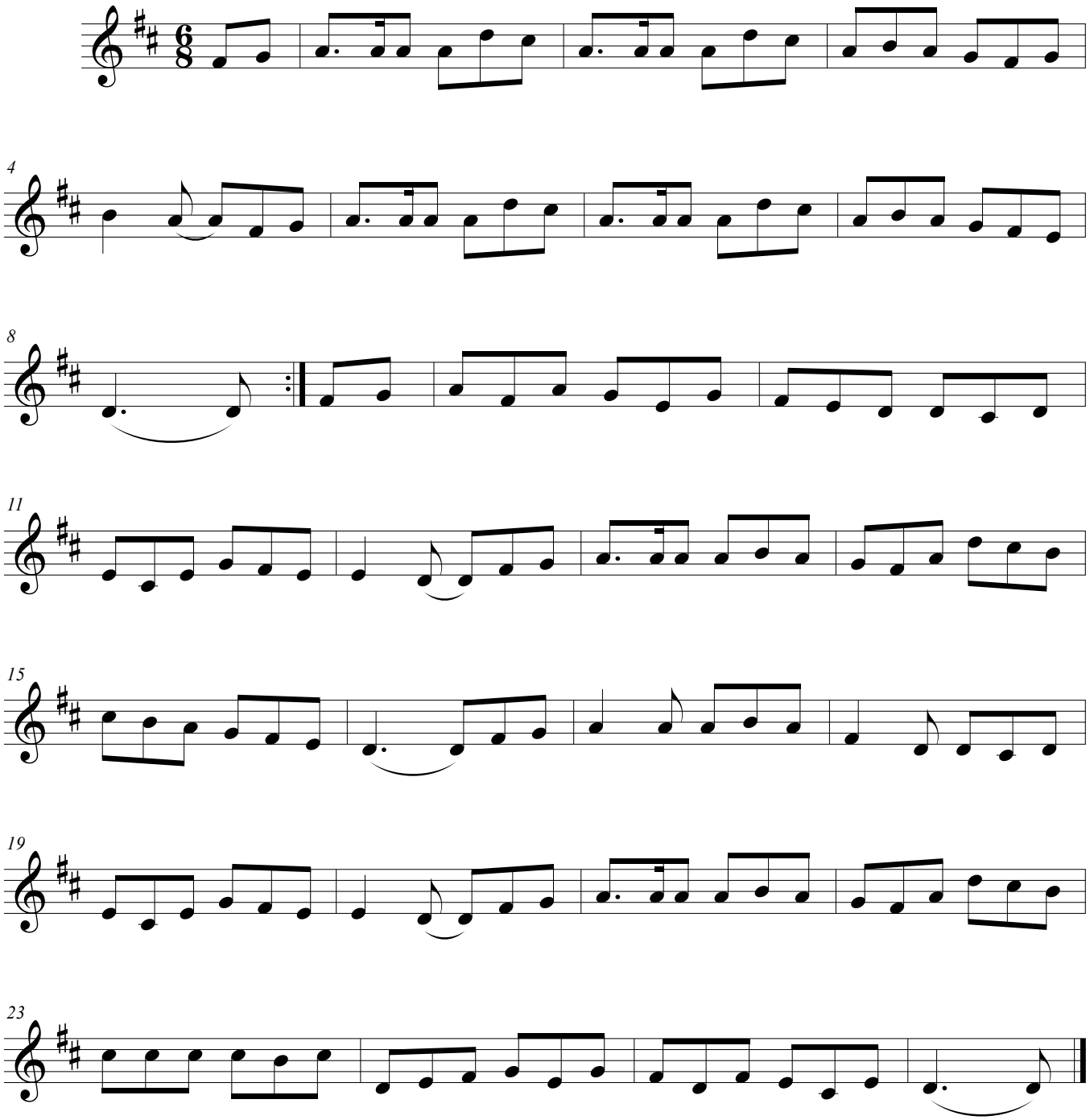

©

10. Carballesa do Incio.

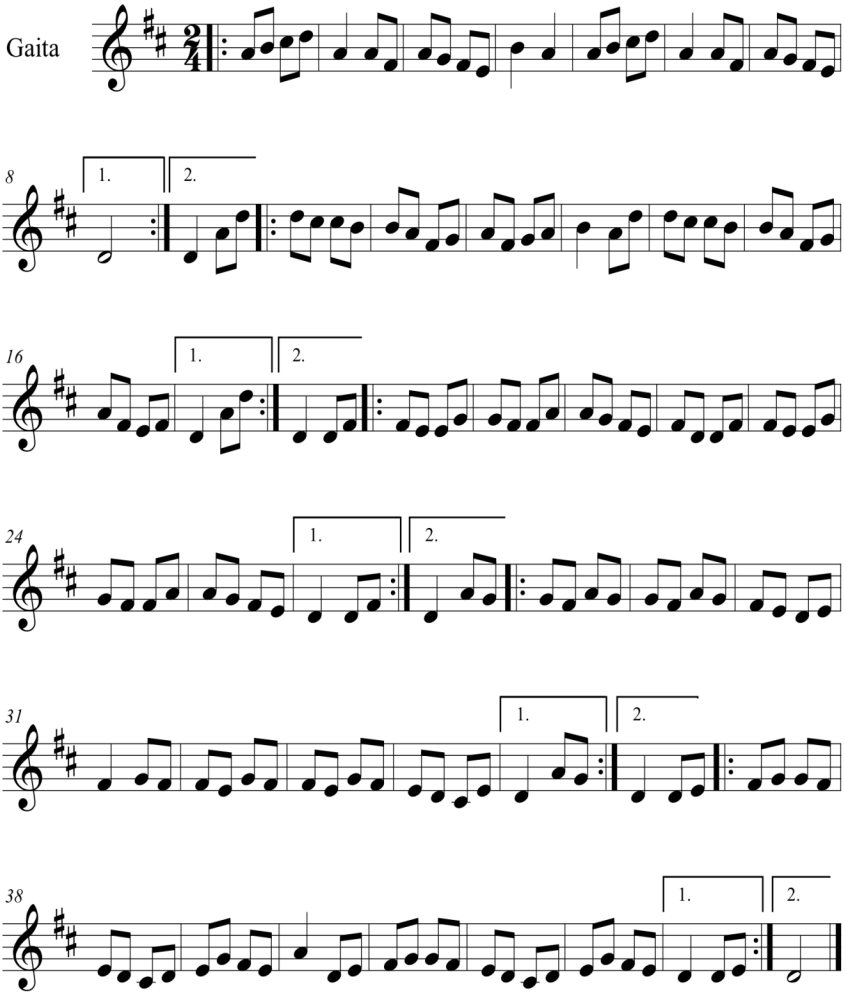

alexandre.cadarso@gmail.com

Mazurca dos Areeiras

Tradicional de Galiza

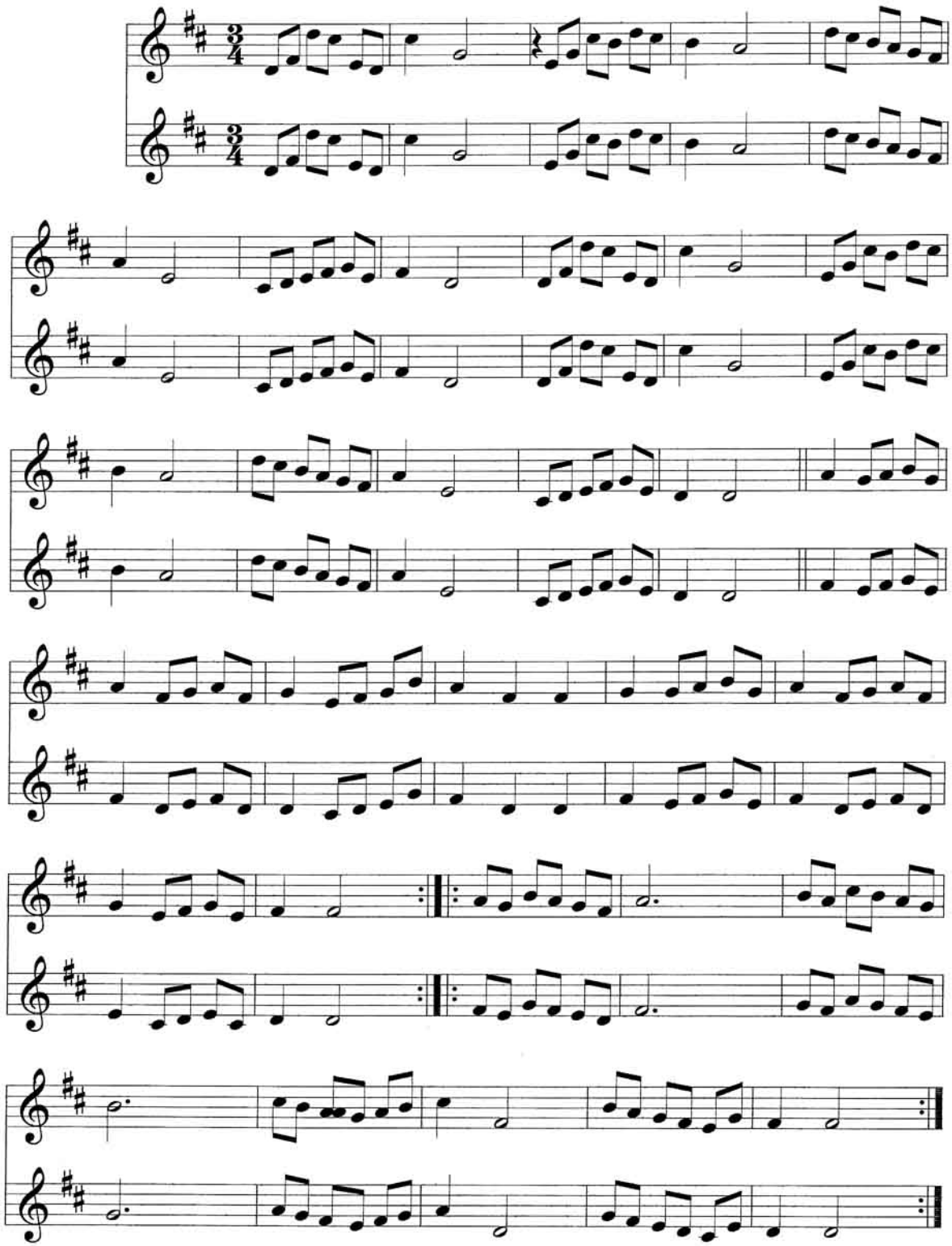

Profesor de Gaita : Alexandre CADARSO

26. Valse " Me tiraste un limón… "

Foi recompilada por Juan Bello Mallou, dos repertorios de moda.

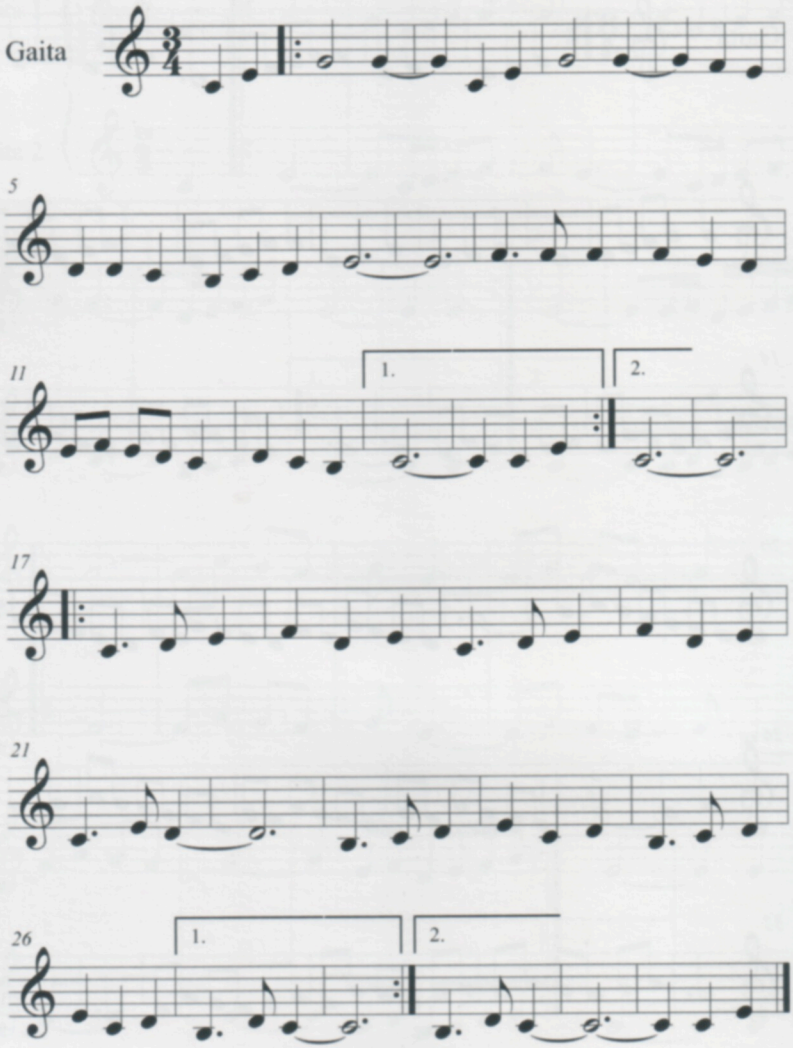

"Xota dos Mariñeiros"

Enrique Otero

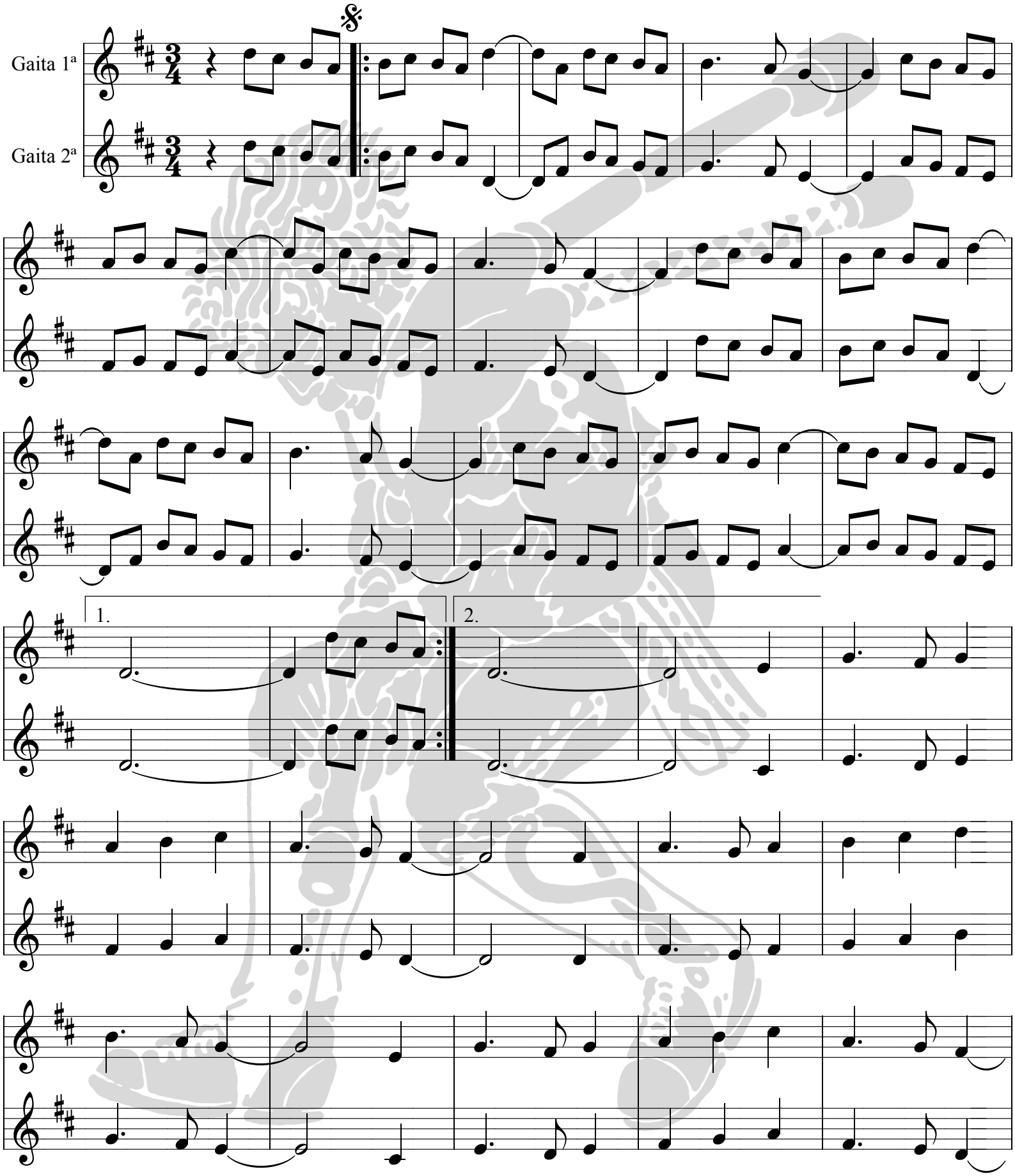

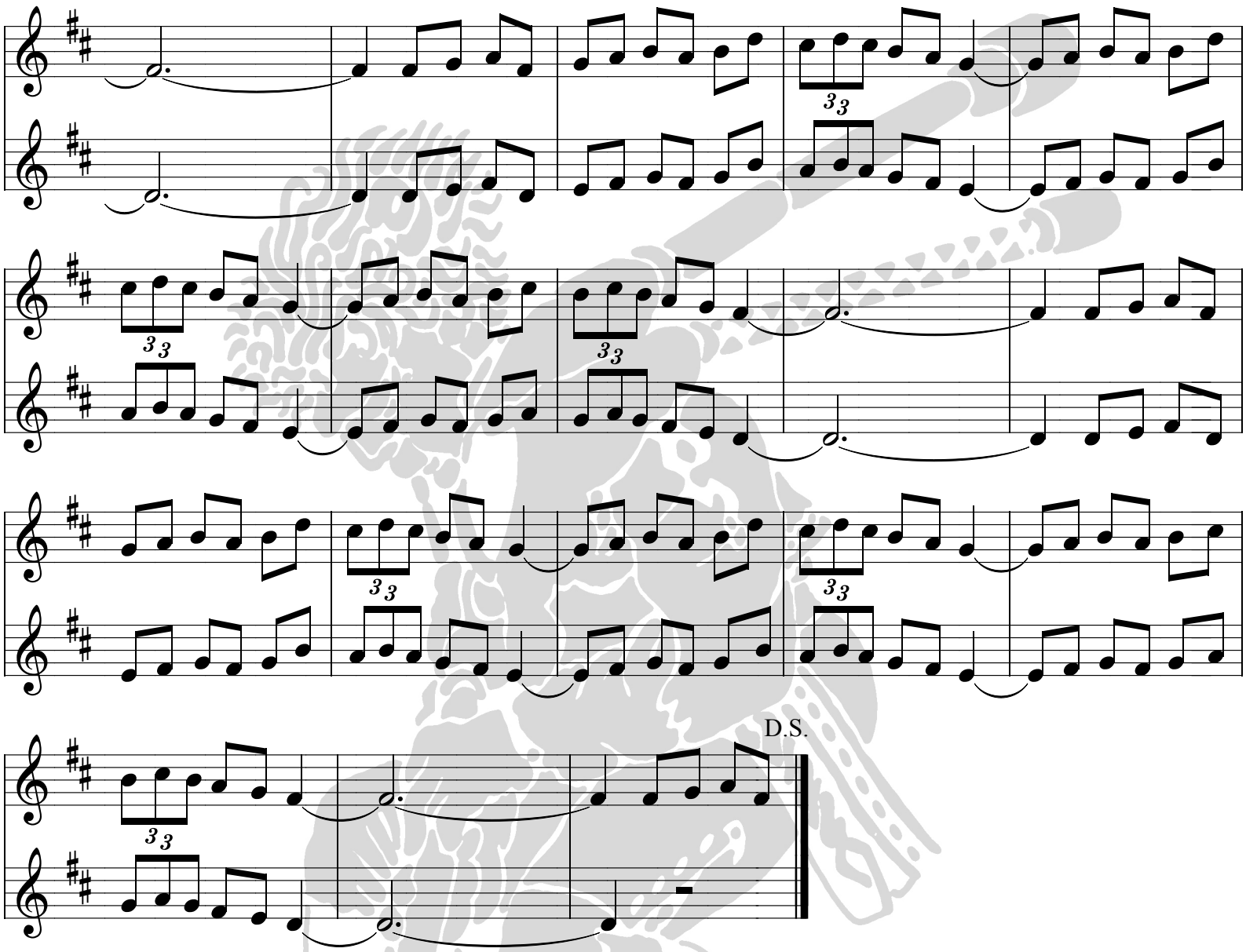
D.S.

"O Forricallo"

Adolfo Anta

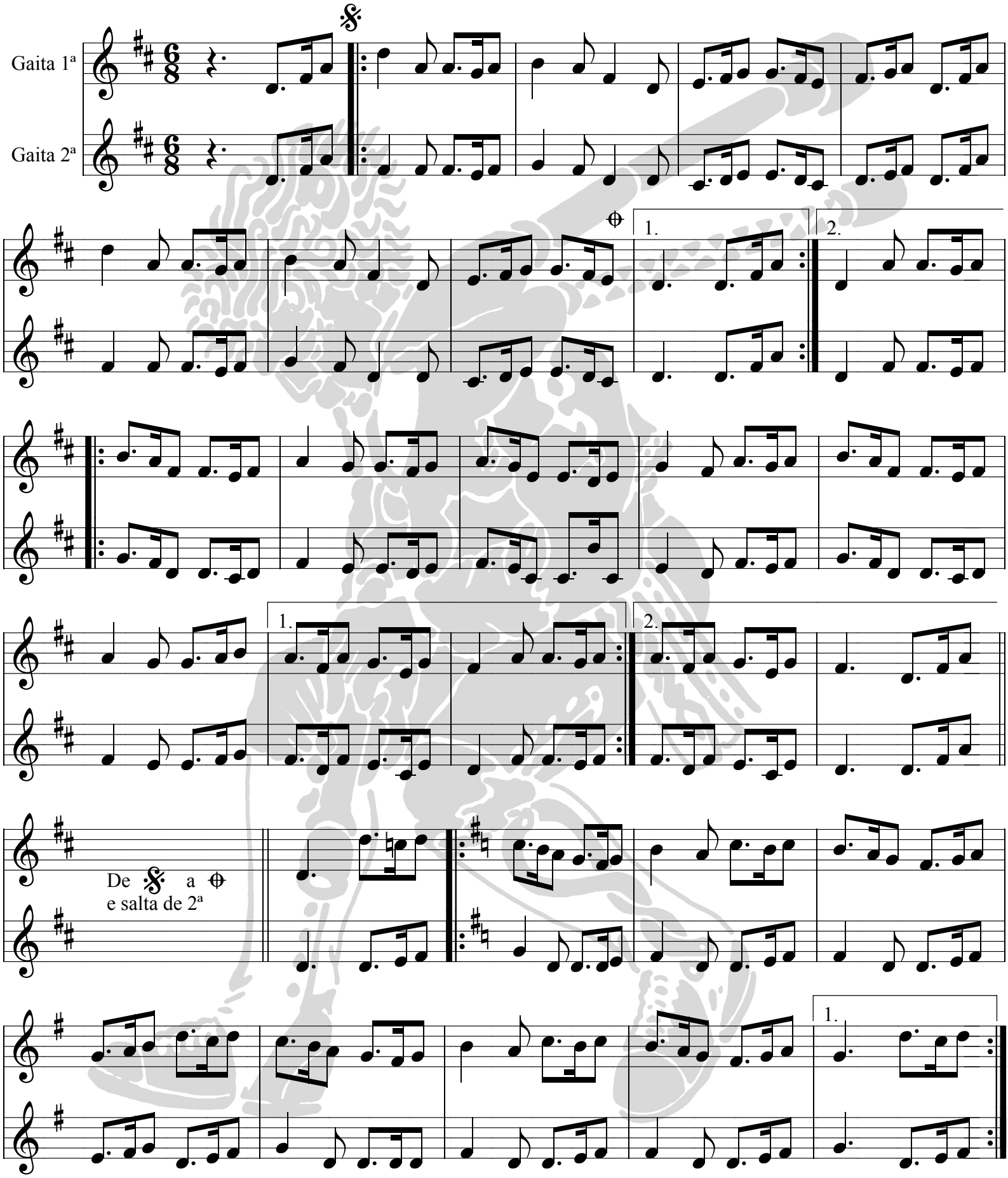

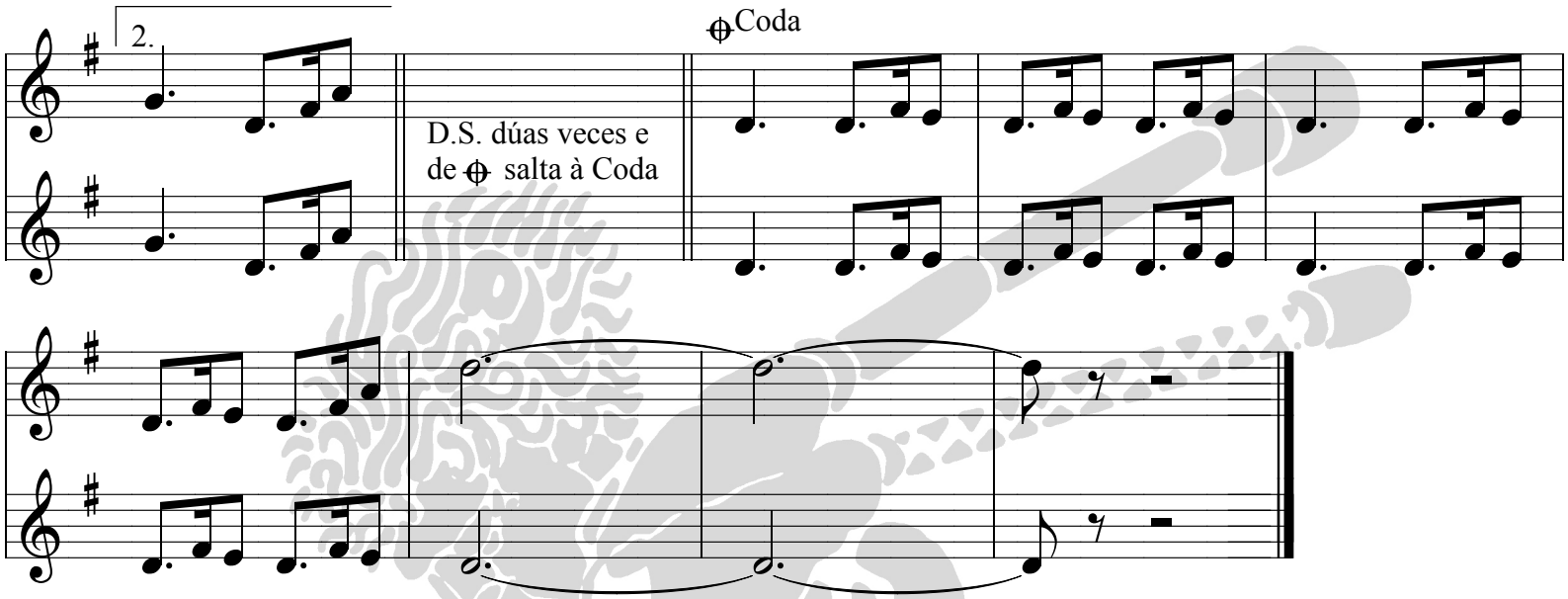
2.
D.S. dúas veces e
de ⊕ salta à Coda
⊕Coda

"Mazurca dos Campaneiros"

Tradicional

Do Repertorio de "Os Campaneiros", Vilagarcía de Arousa

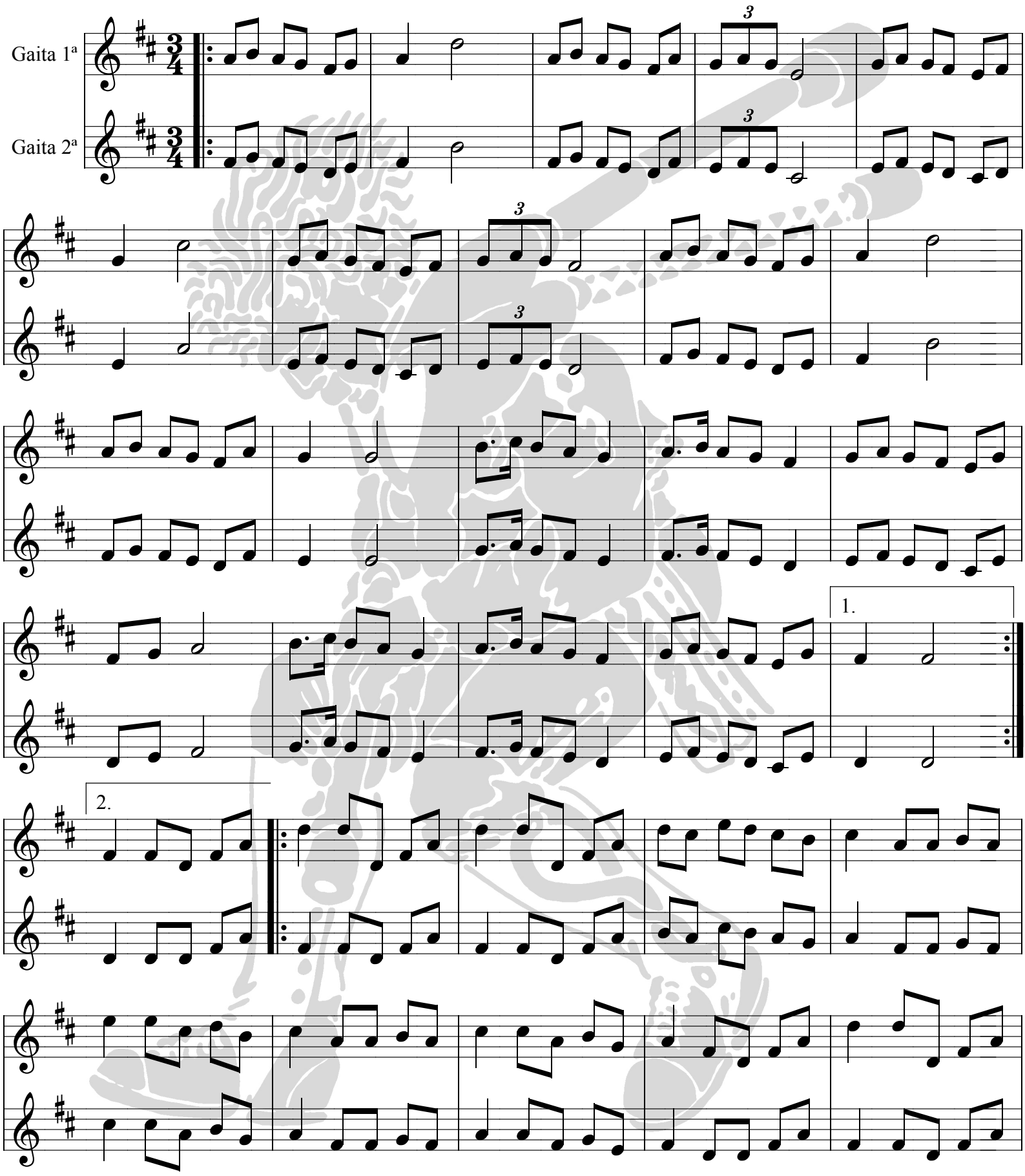

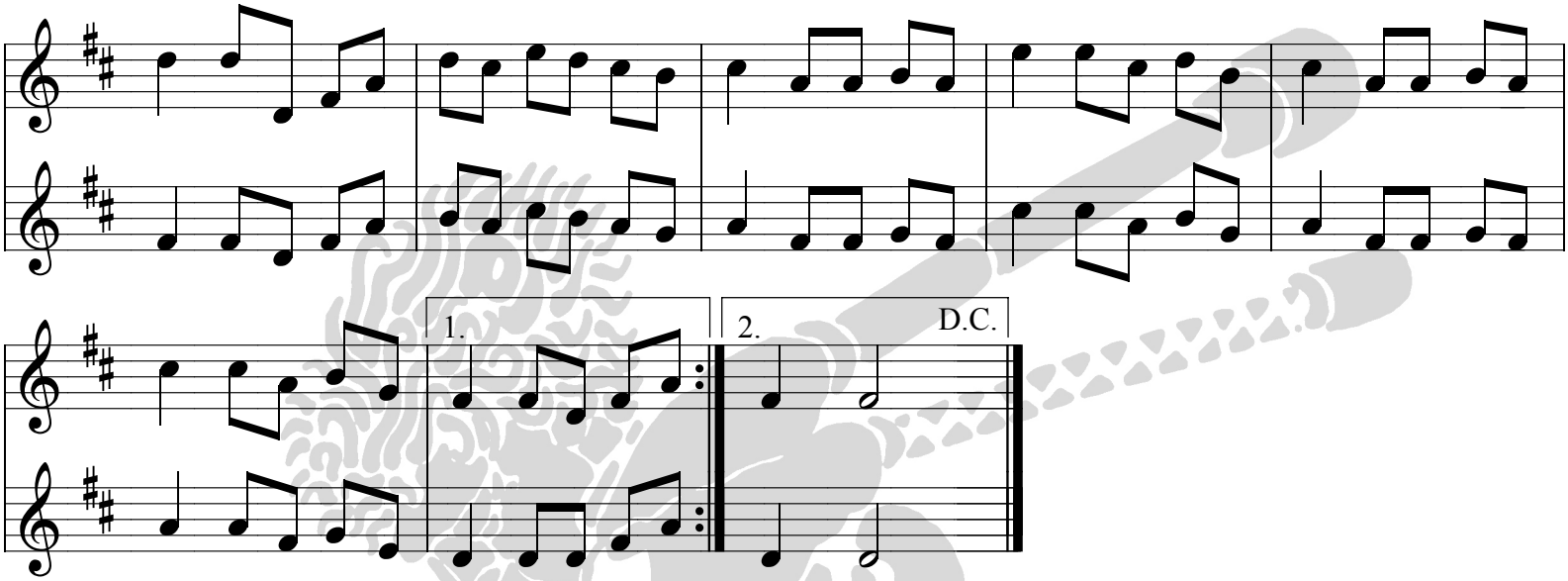
1.
2.
D.C.

"Sabeliña"

Susana Seivane

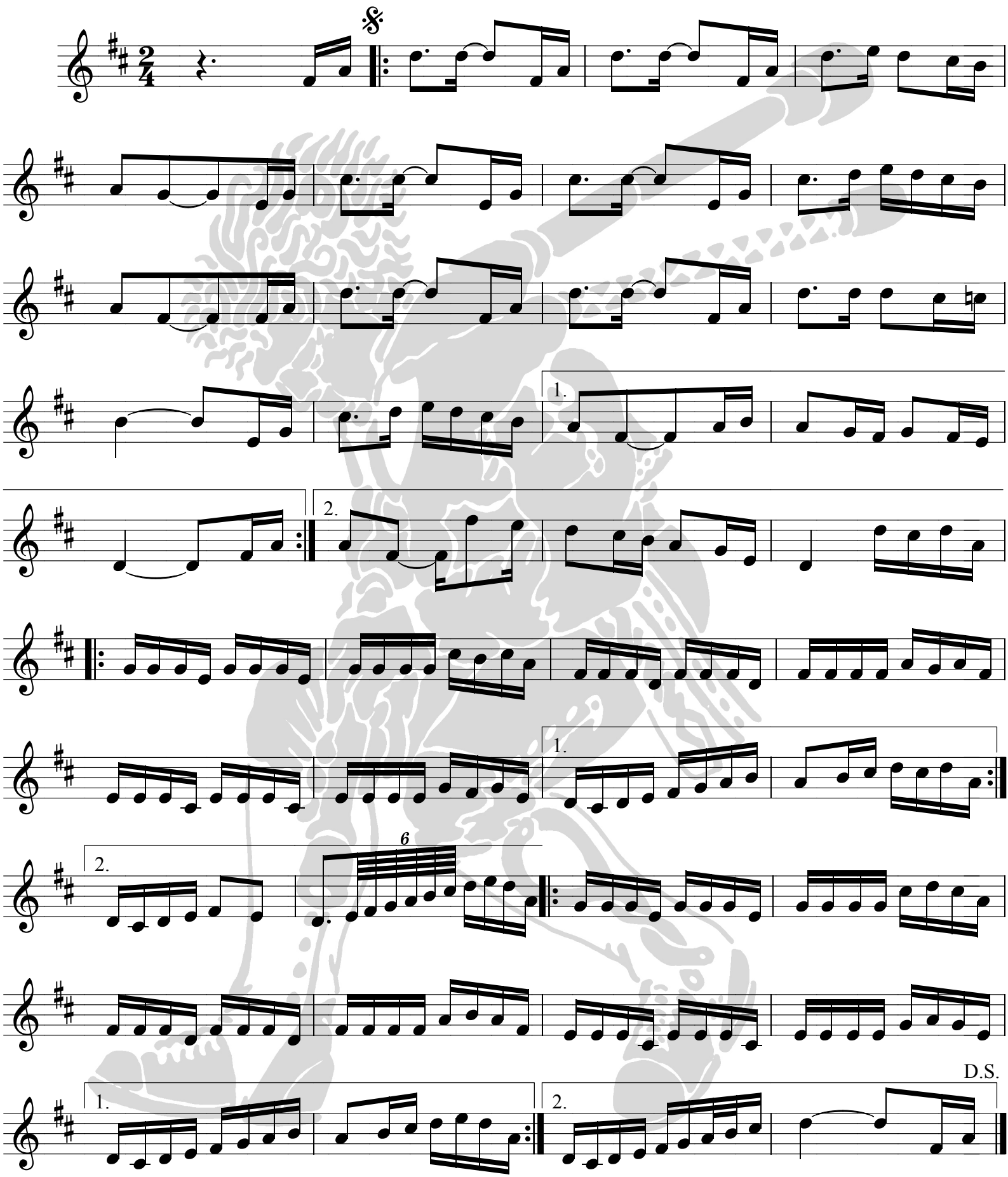

"Sabeliña"

Susana Seivane

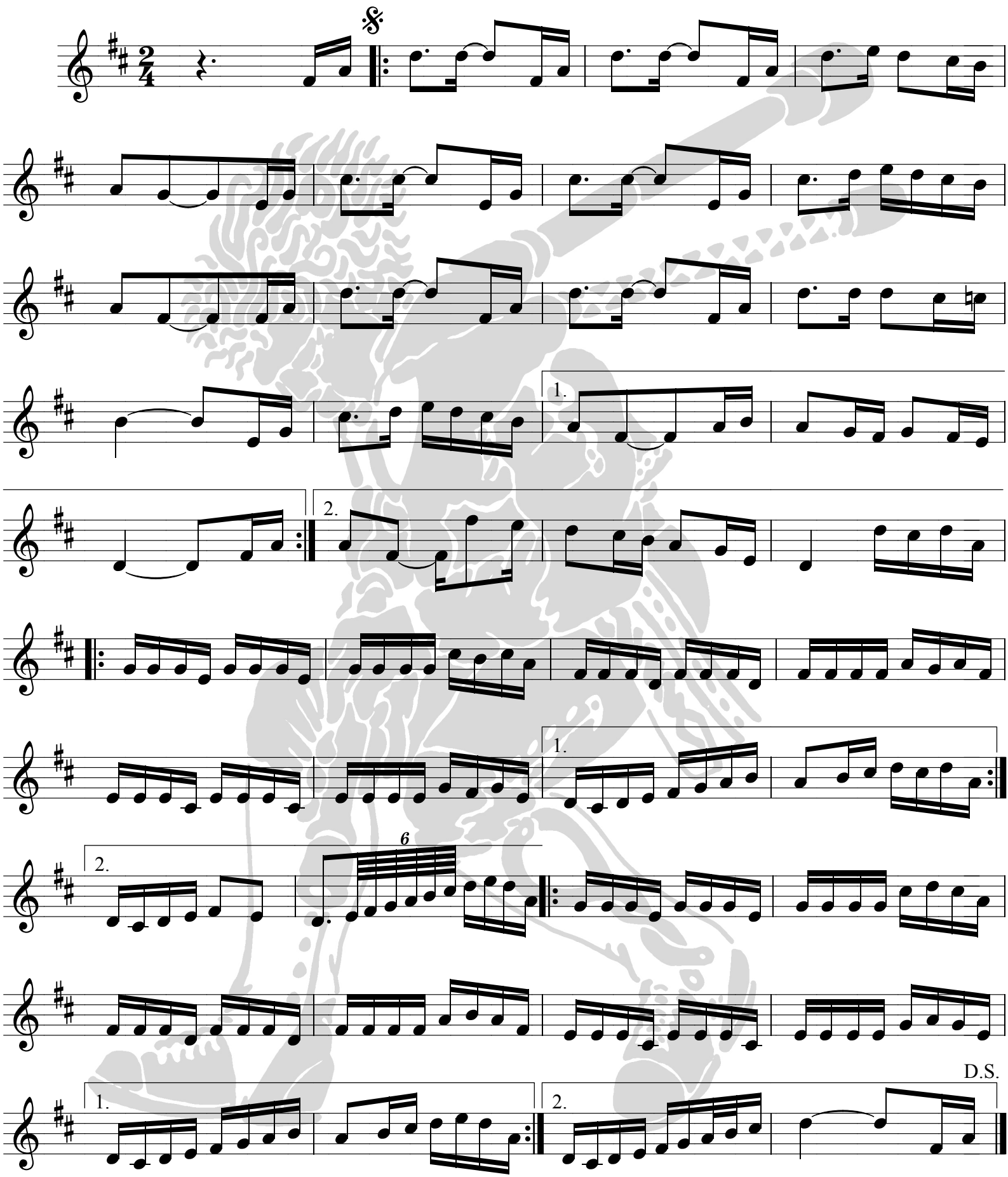

Jota da Montana

from the playing of Emilio Corral

Roxelio de Leonardo Bouza

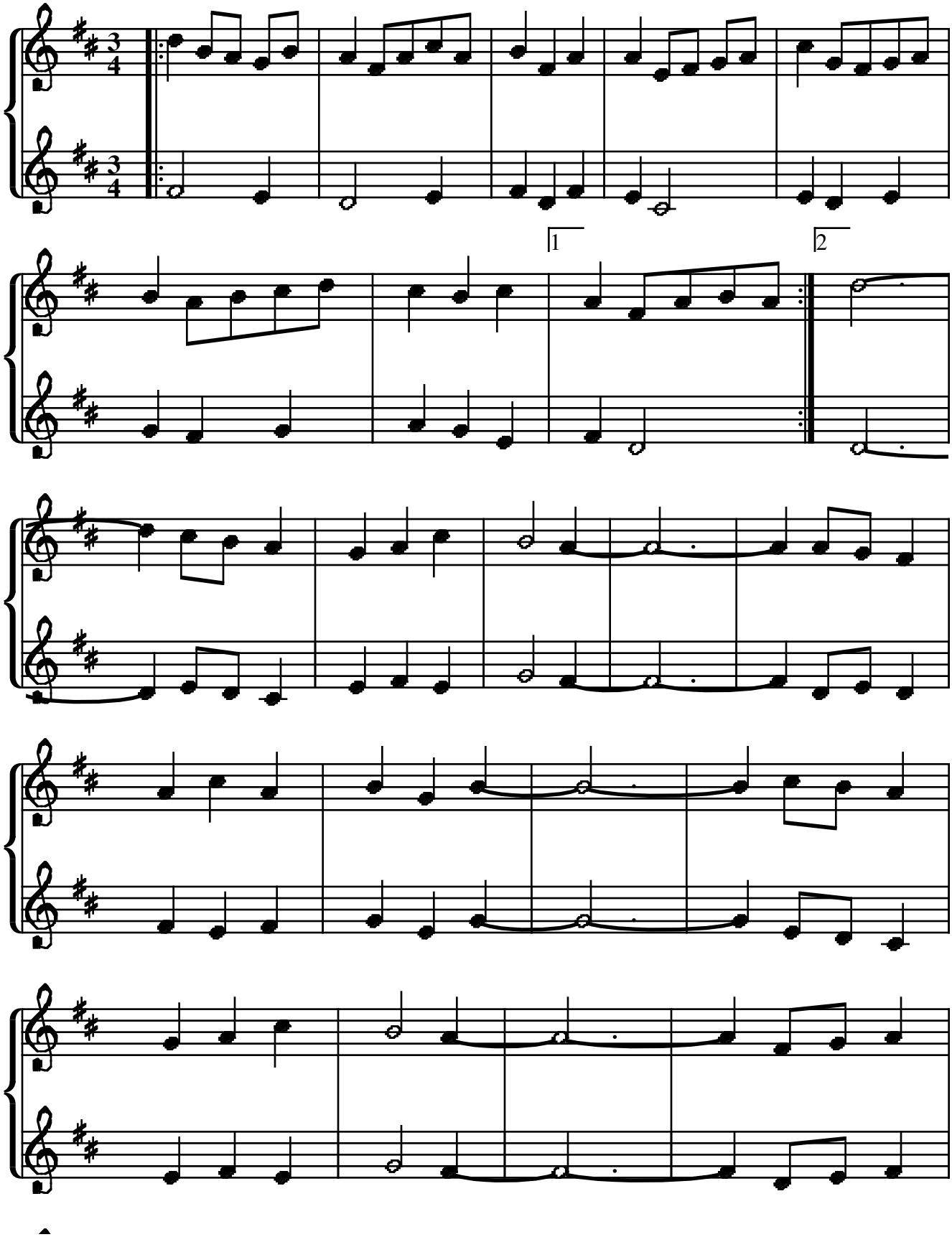

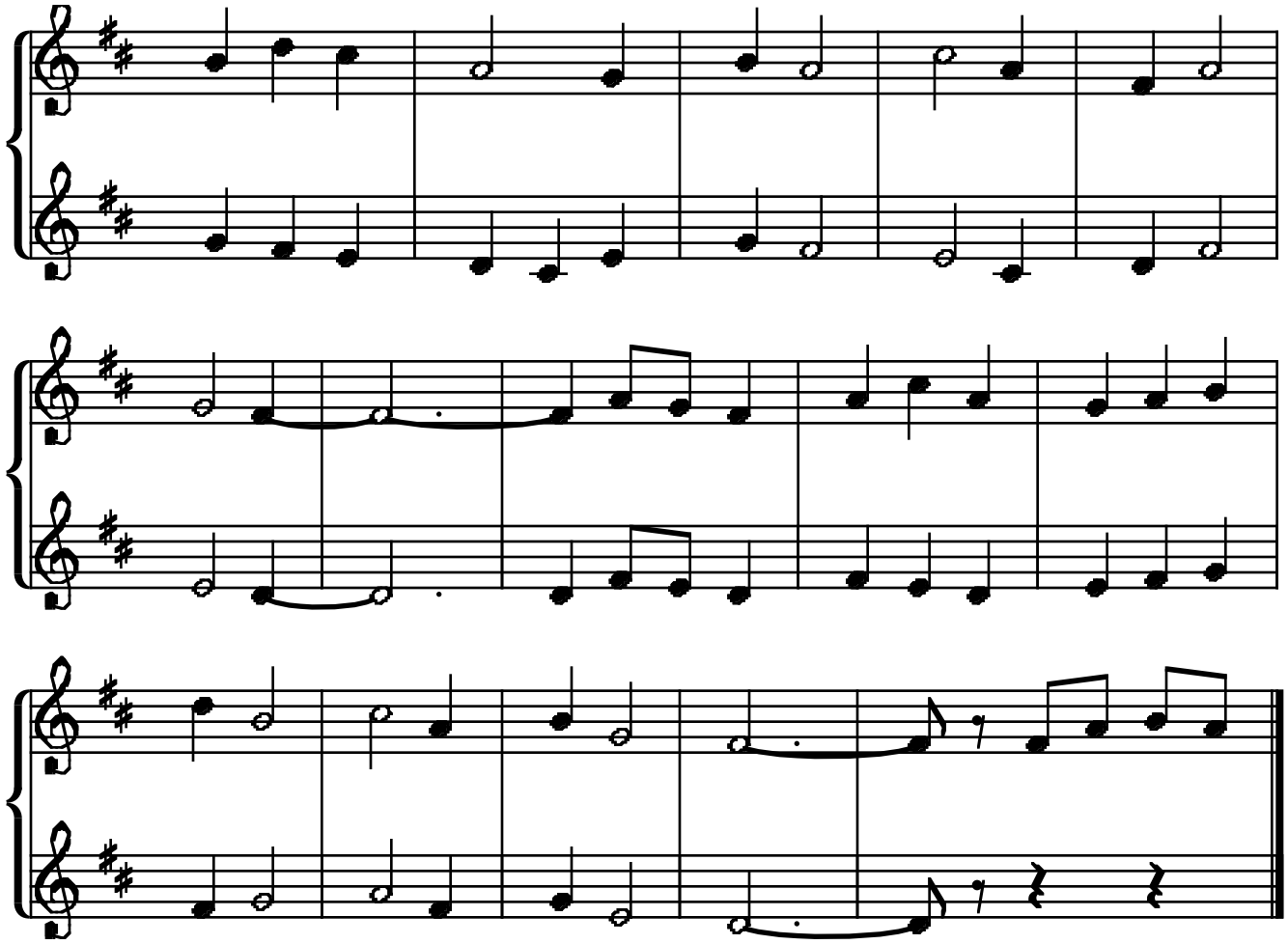

MUIÑEIRA DE LALIN

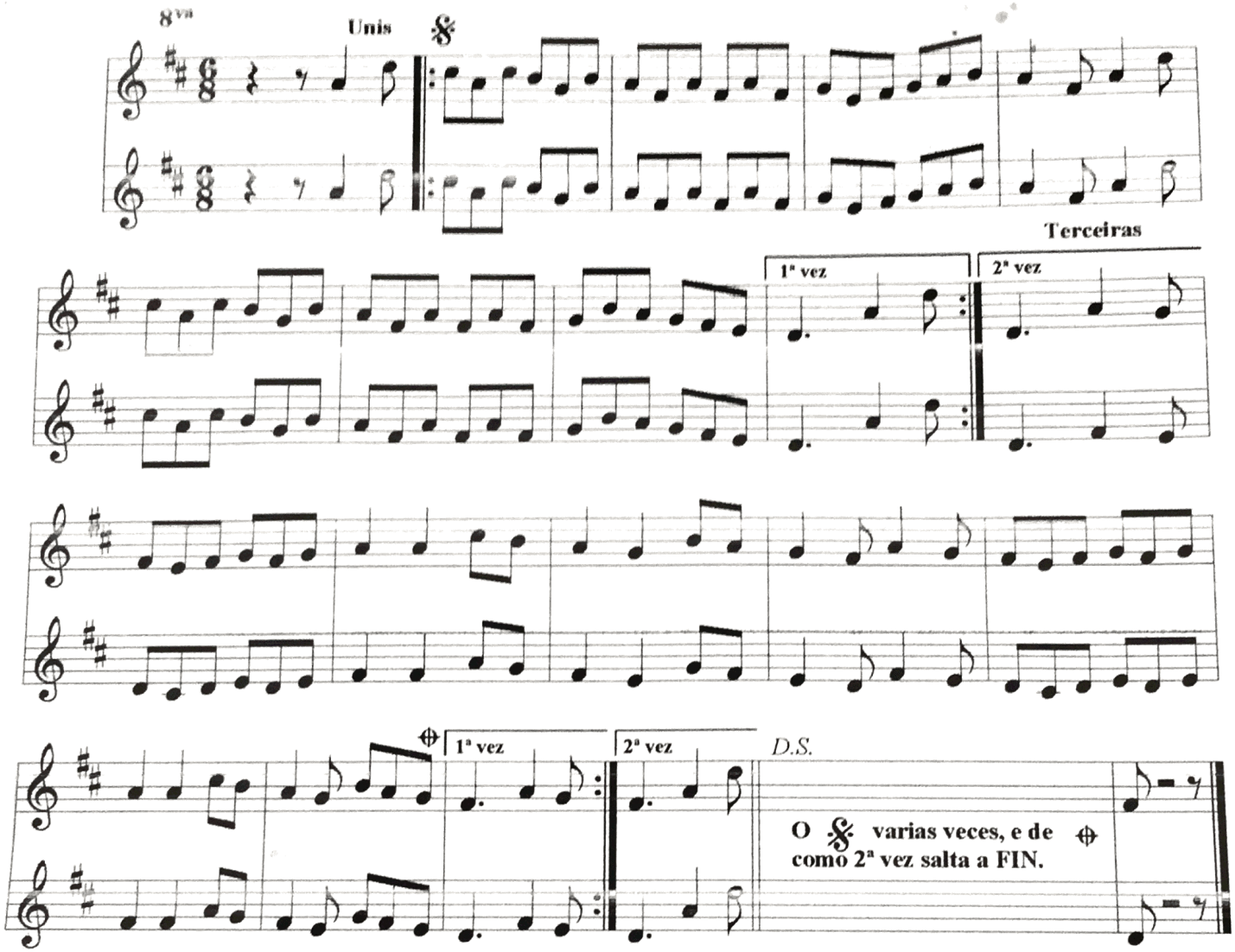

Repertorio de "Os Dezas"

Transcrita por A.V.R.

Lark Camp 2016

http://www.catalmibre.es/muif1/muif1eira-de-lalin.jpg