French Dance Folio

PART I
SPECIAL DANCES

04-02-15
V10

Lark in the Morning
French Dance
Repetoire

1. Bourée Ronde de St. Sévère

Berry

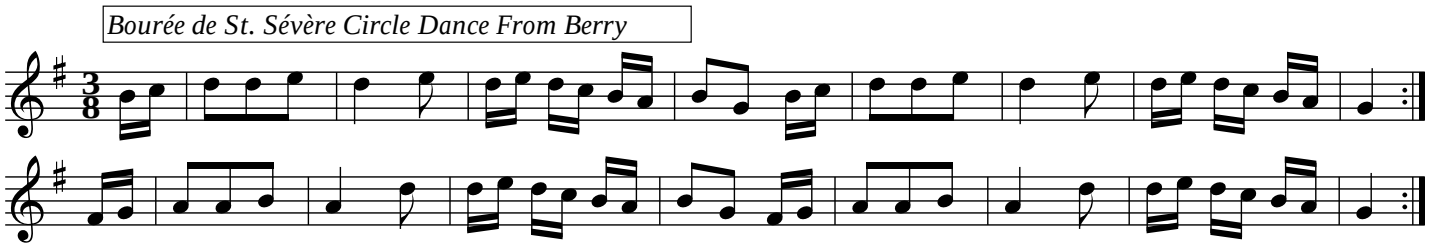

D/G voice or G/C voice

2. Bourrée la Pastourelle

Berry

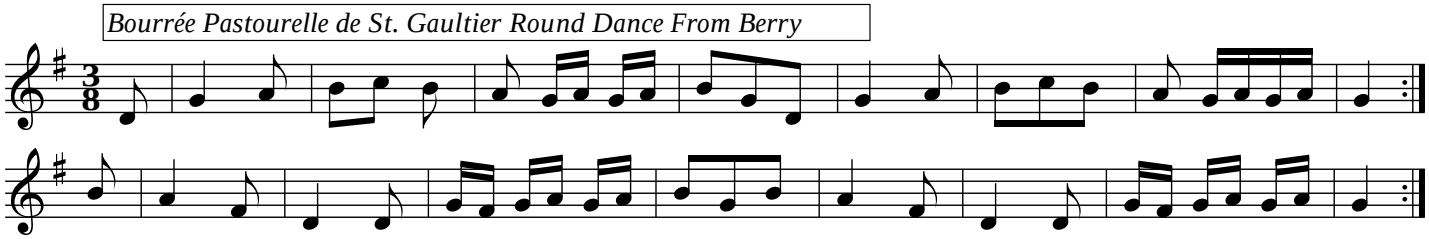

D/G voice

3. Bourrée de St. Pierre

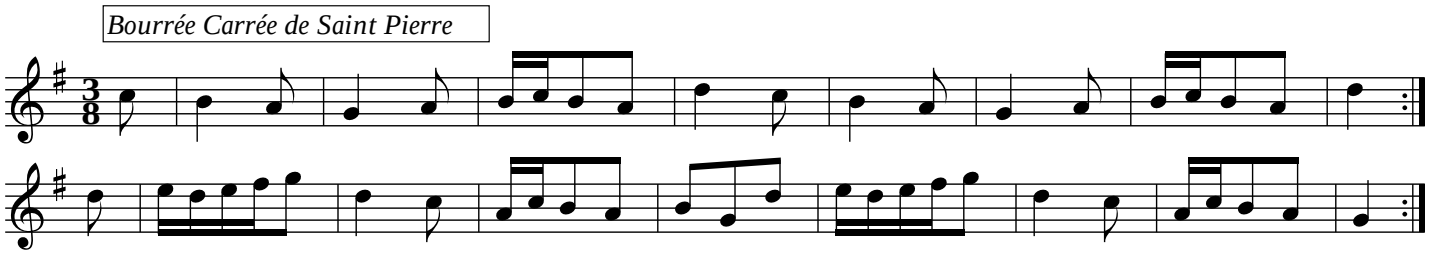

D/G or G/C voice

4. Bourrée Croisée d'Oulches

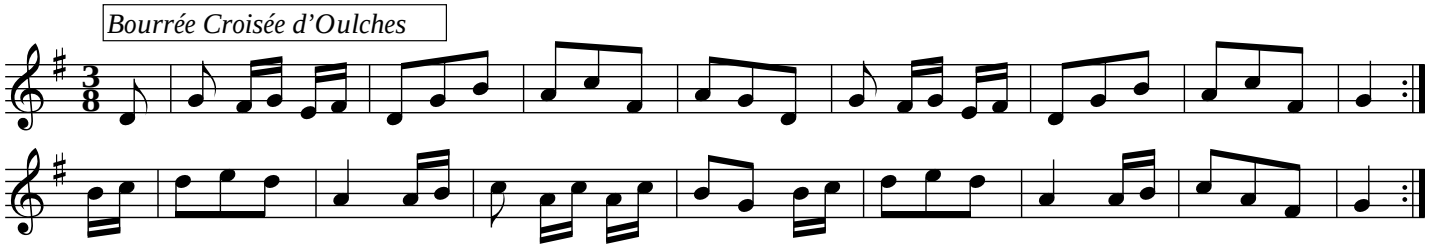

D/G voice

5. La Bourrée de Dindes

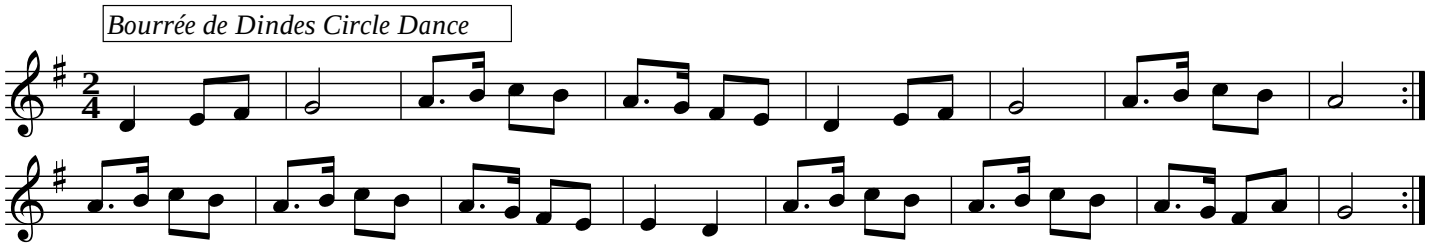

D/G voice

6. Bourrée de la Chapelotte

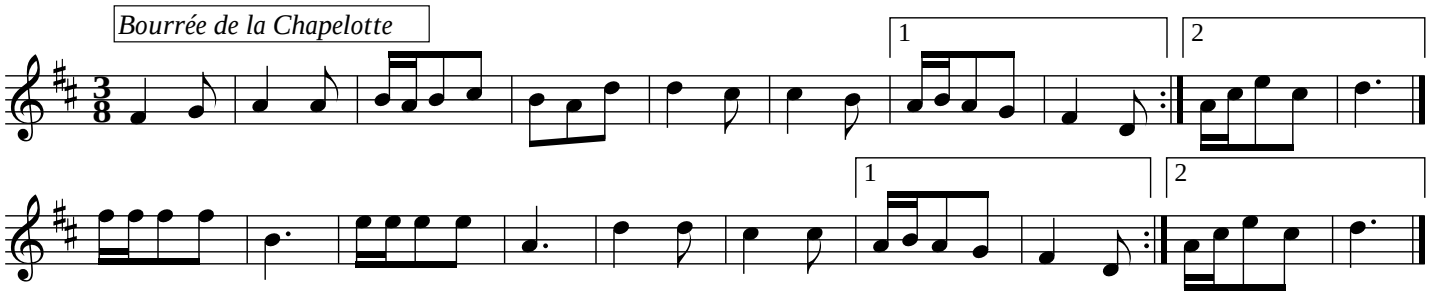

D/G voice

7. Bourrée de Reuilly

Berry

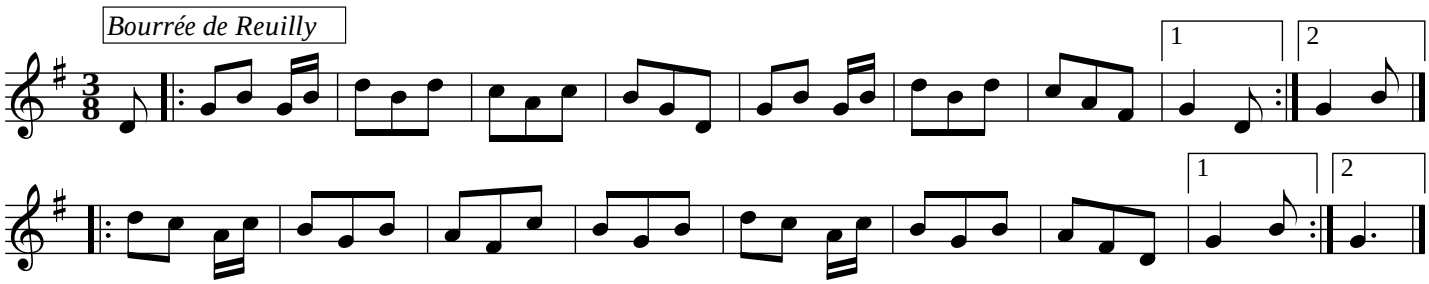

D/G voice

8. Lo Marriano

Mon Père Gaston

Lo Paure Joan Peiron

Auvergne

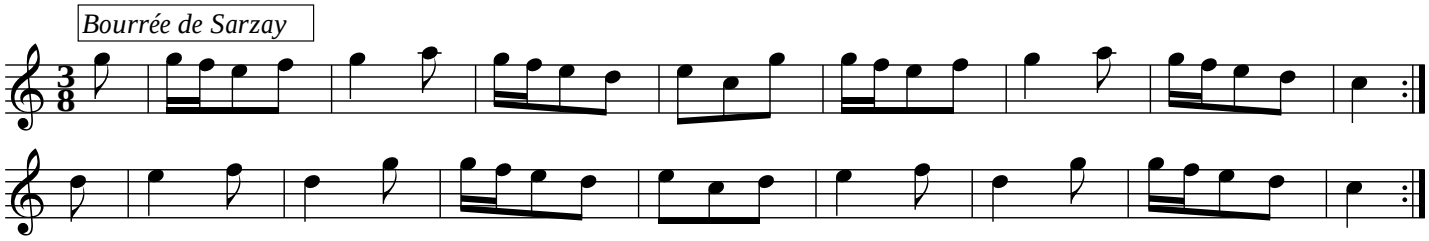

G/C voice

9. Les Moutons I

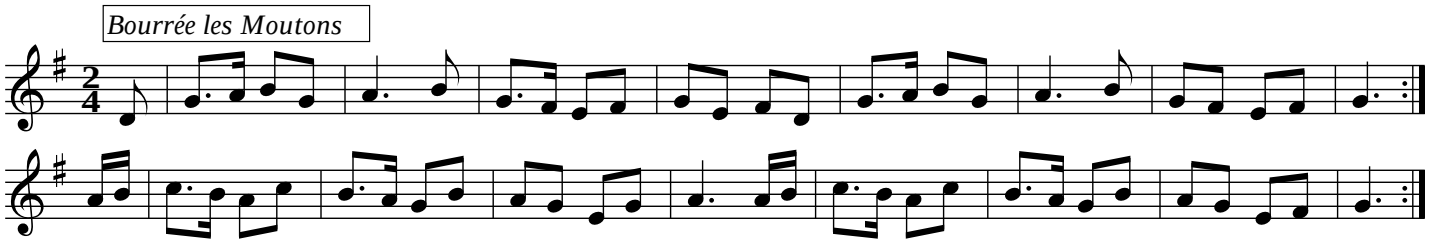

D/G voice

10. Les Moutons II

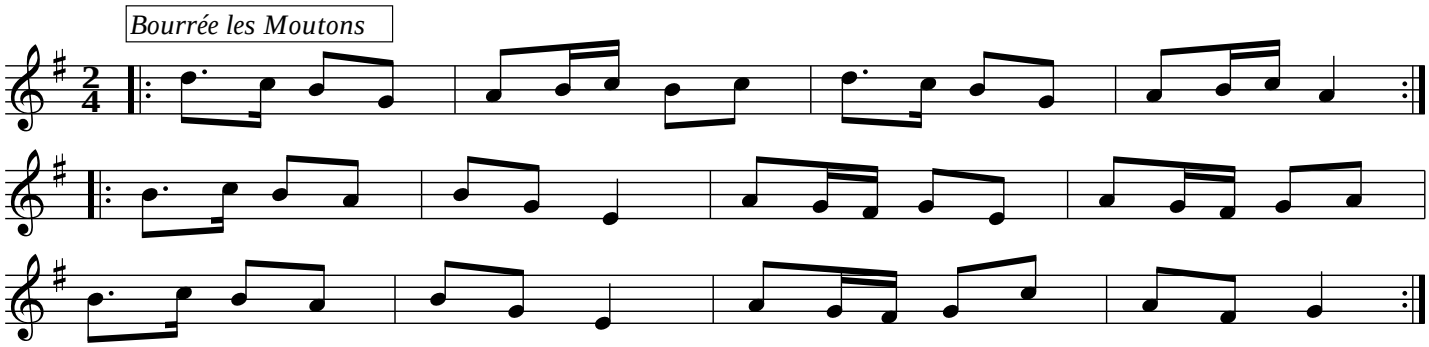

D/G voice

11. Bourrée Tournante du Val de Loire

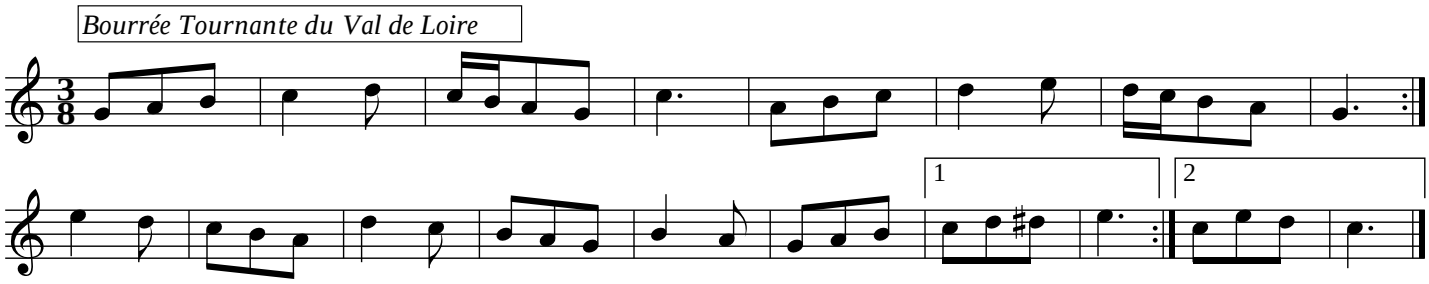

G/C voice

12. La Montagnarde I

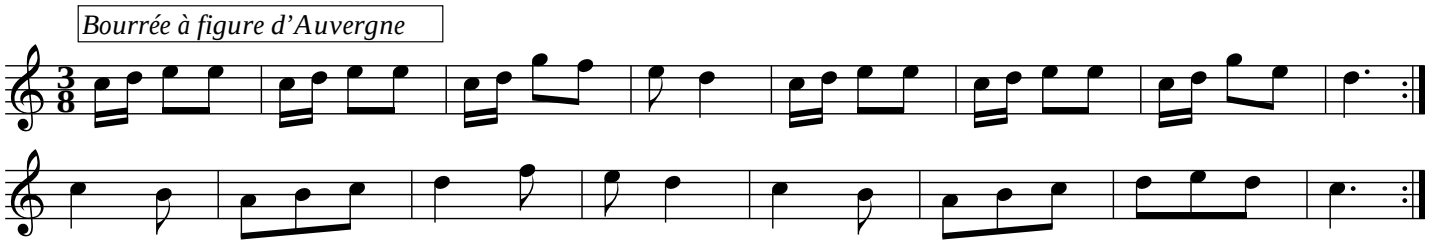

G/C voice

13. La Montagnarde II

Montagnarde d'Antan

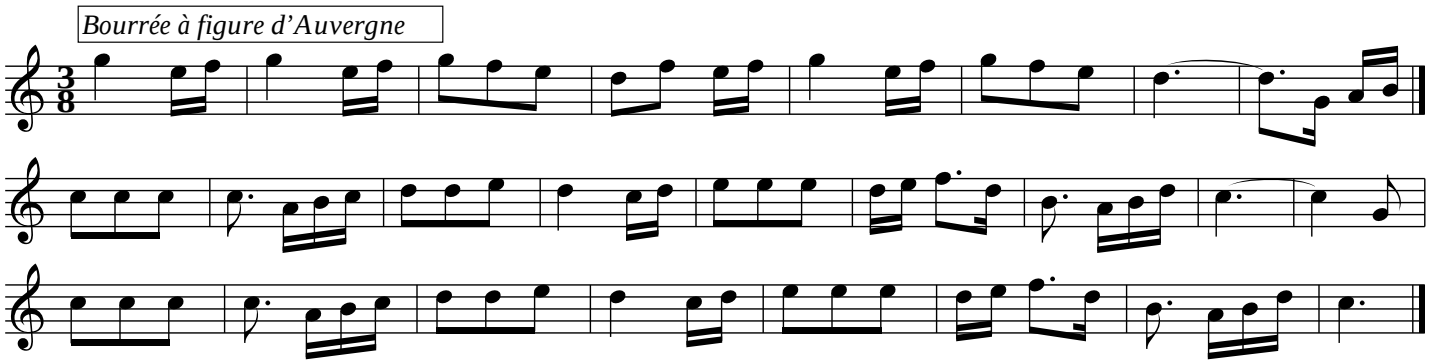

G/C voice

14. La Montagnarde III

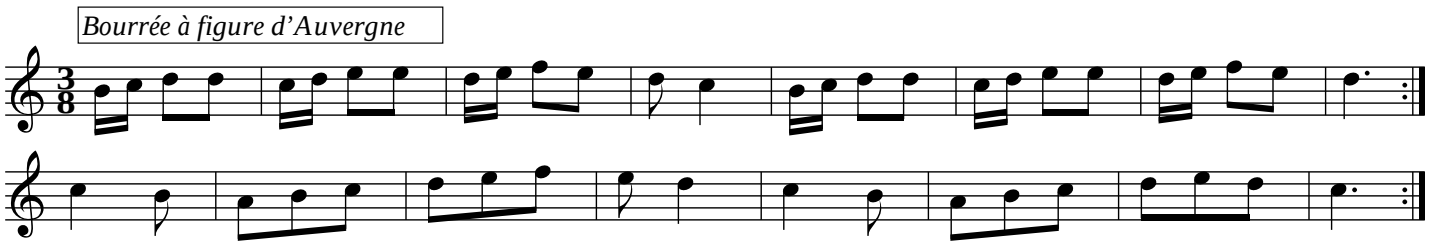

G/C voice

15. Bourrée Carrée de la Châtre Medley Tune 1

Bourrée d'Aurore Sand

Bourrée de Nohant

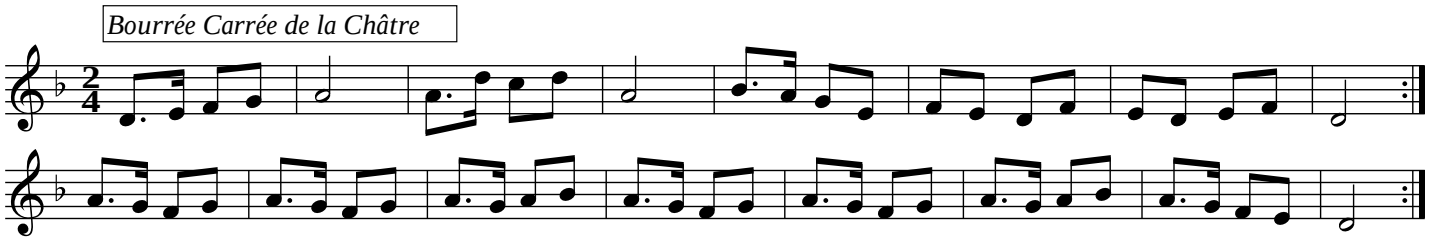

D/G voice

16. Bourrée Carrée de la Châtre Medley Tune 2

Bourrée carrée de la Châtre

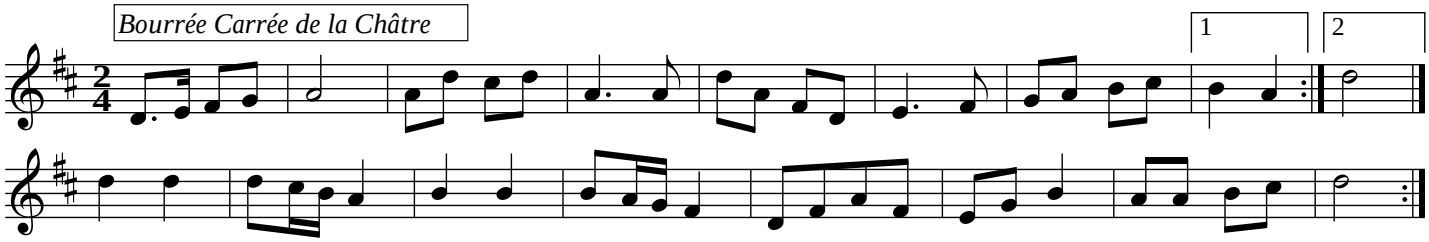

D/G voice

17. Bourrée Tournante des Grandes Poteries

Berry

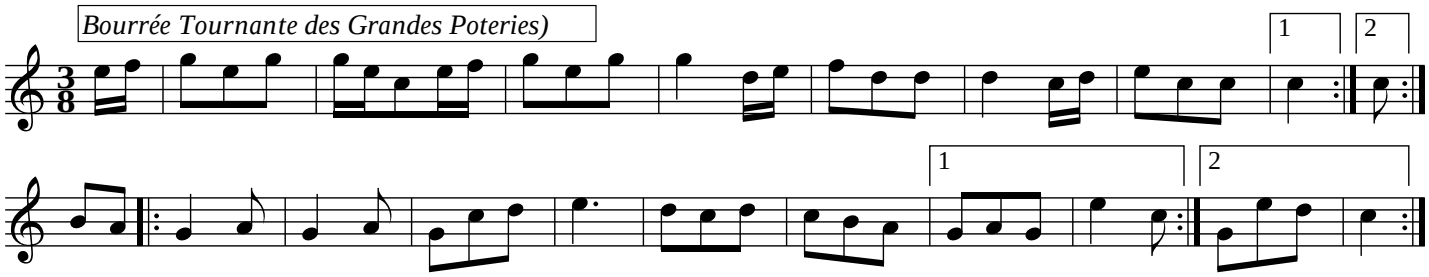

G/C voice

18. Branle du Rat

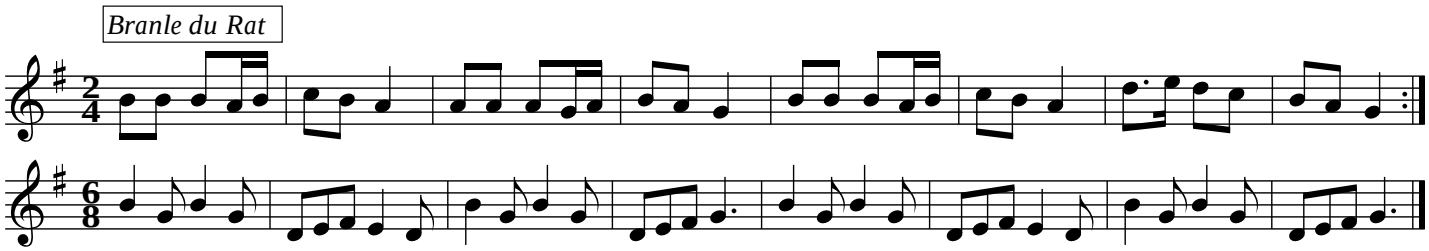

D/G voice

19. L'Étoile Medley tune 1

L'Étoile

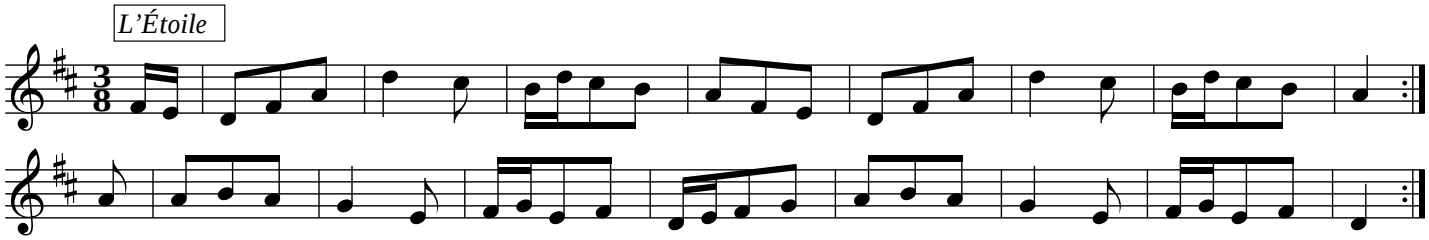

D/G voice

20. L'Étoile Medley tune 2

Montagnarde

Jean-Christophe Bonnet

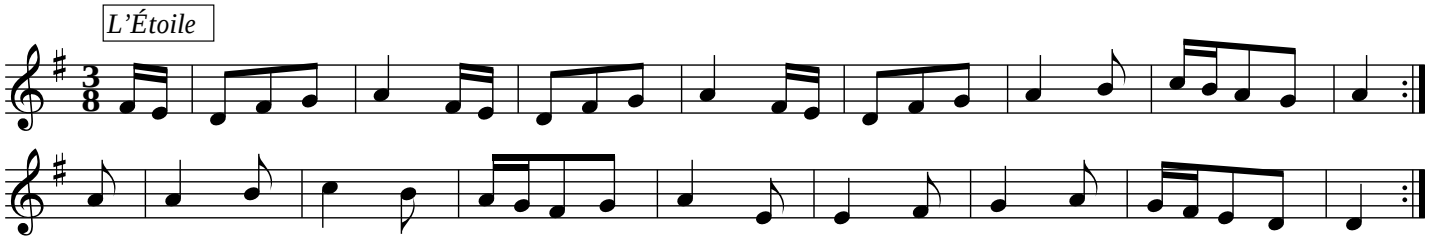

D/G voice

21. La Bourree Valsee d'Issoudun

Bourbonnais

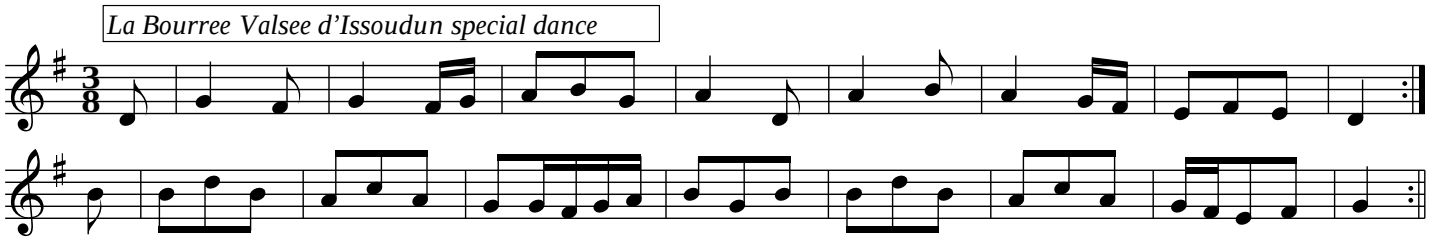

D/G voice

22. La Crousado de St. Martinien

Bourrée á figure d'Auvergne

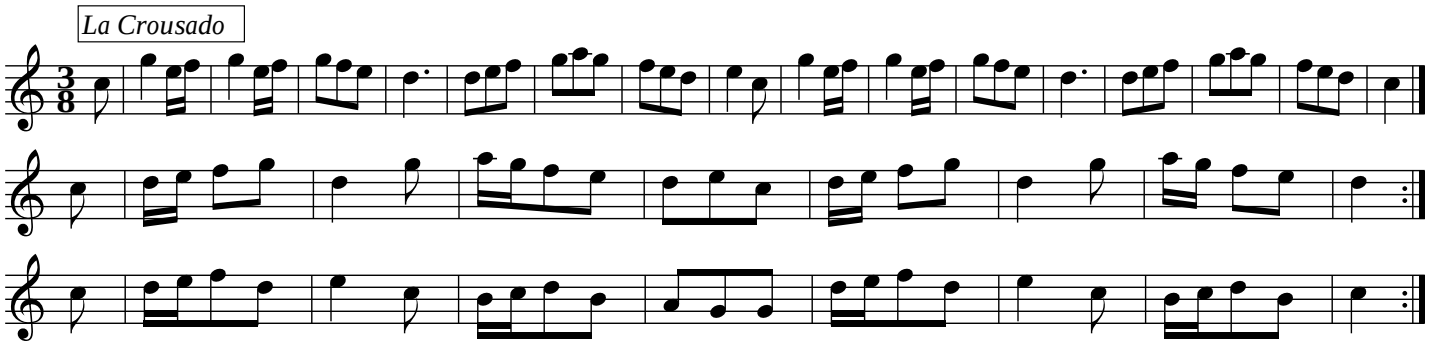

G/C voice

23. Michel's Mazurka-Waltz

Provence

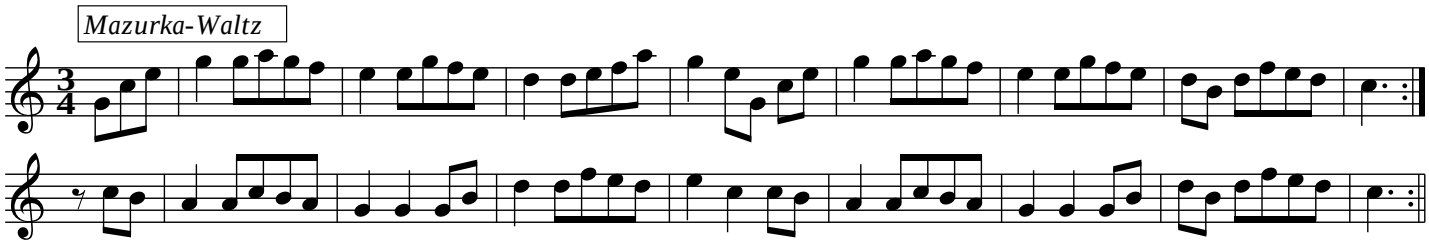

G/C voice

24. Polka Piquée 1

From Martin Cayla (Auvergne)

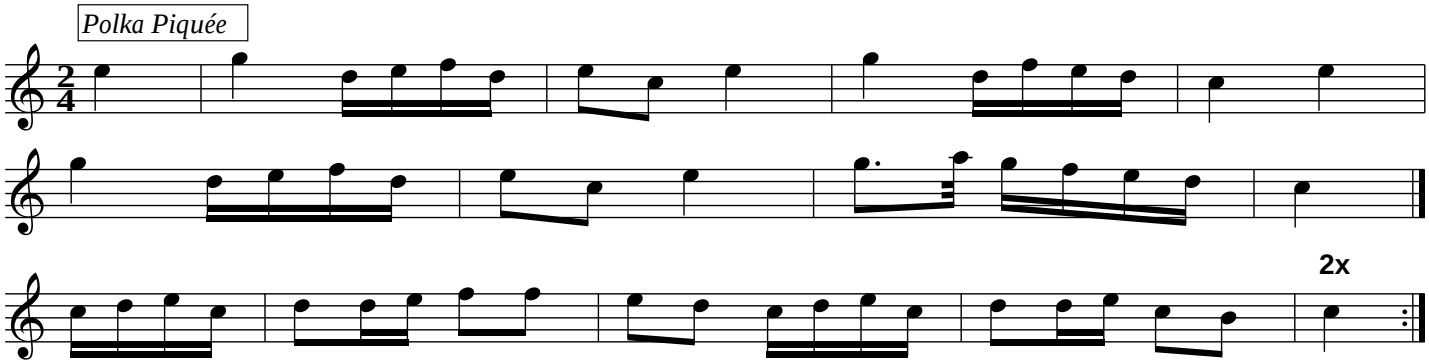

Each tune in the Polka Piquée medley is played 2x; end on the first tune
G/C voice

25. Polka Piquée 2

Auvergne

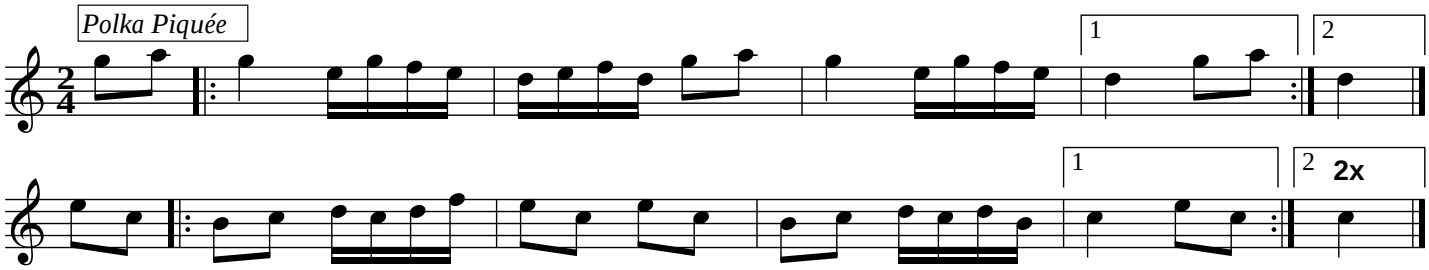

G/C voice

26. Polka Piquée 3

Auvergne

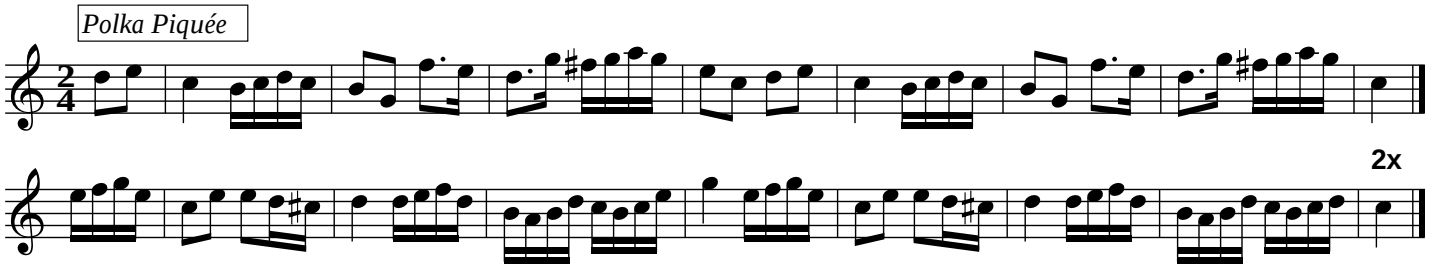

G/C voice

27. Rondo From Gascony (1)

Gascony

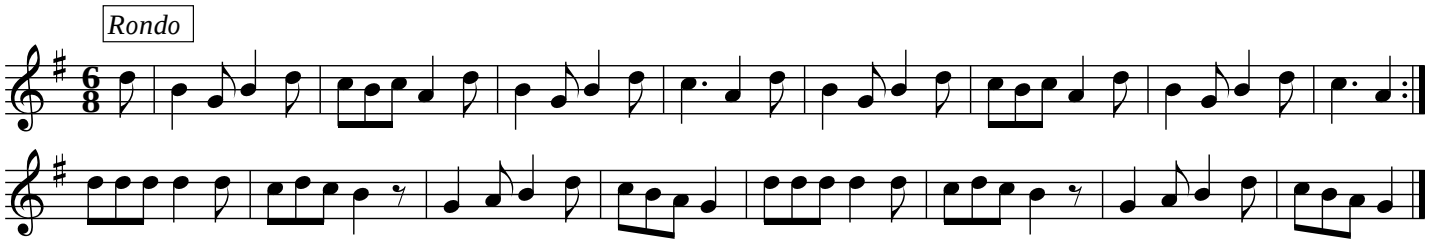

G/C or D/G voice

28. Rondo From Gascony (2)

Gascony

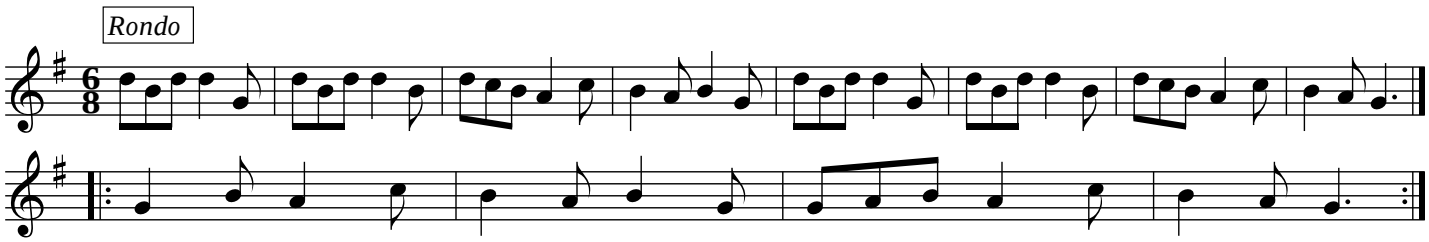

G/C or D/G voice

29. Rondo From Gascony (3)

Gascony

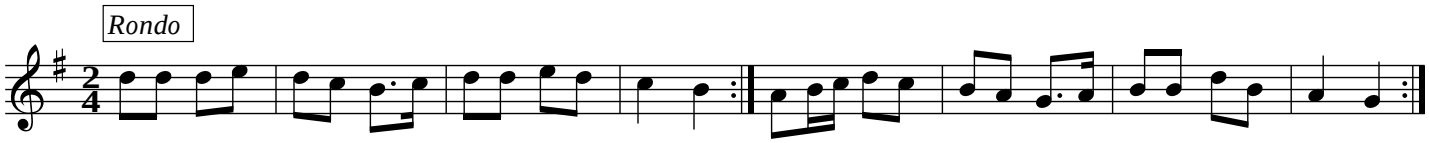

G/C or D/G voice

30. Scottish de la Republique

La Republican

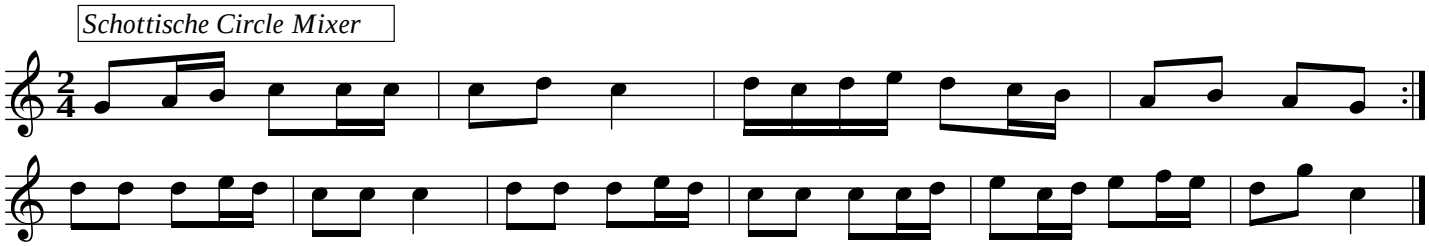

G/C voice

31. Cochinchine

Breton

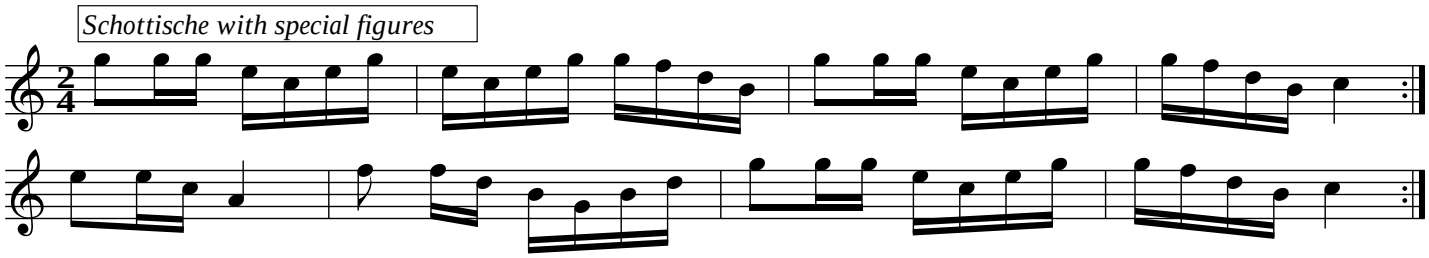

G/C voice

32. Scottish/Valse Medley Tune 1

Dit Moi Donc Suzanne

Auvergne

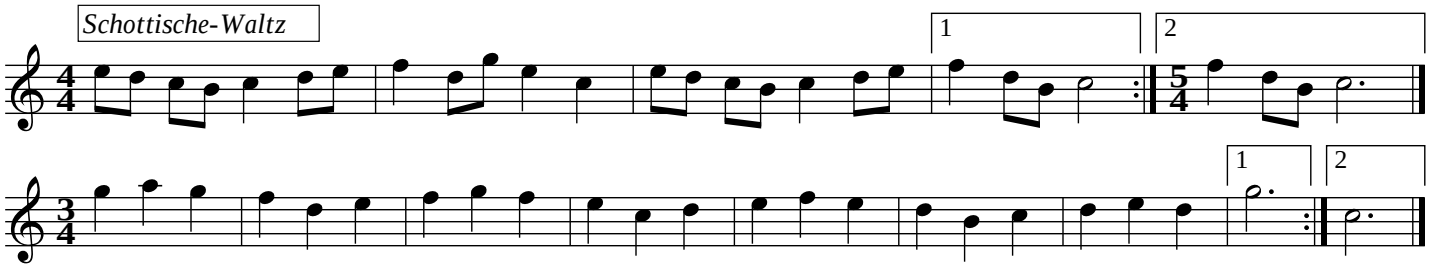

G/C voice

33. Scottish/Valse Medley Tune 2

Auvergne

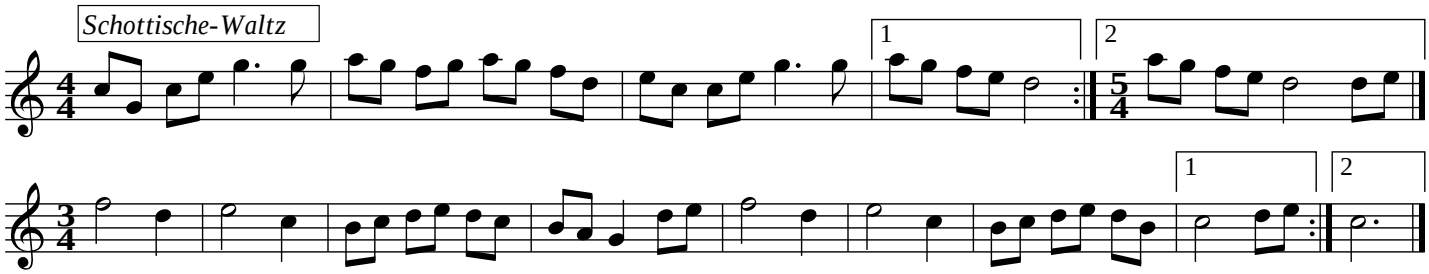

G/C voice

34. La Gigue

C'est La Fille de la Meunière

Auvergne

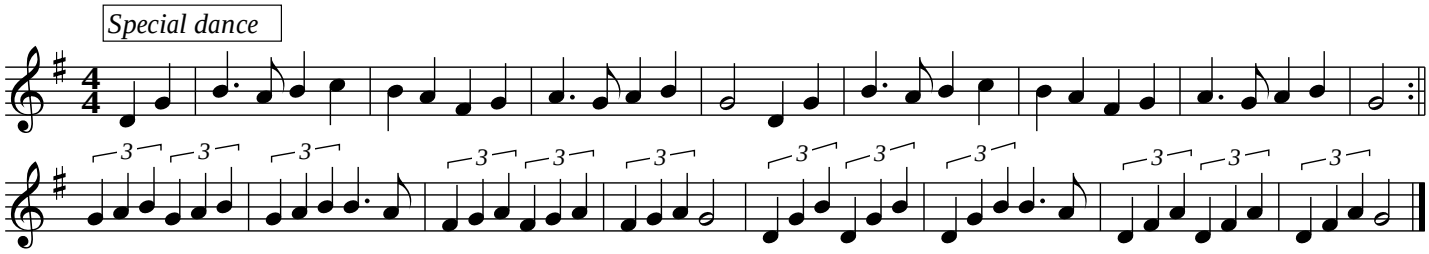

D/G voice

35. Saut de Lapin

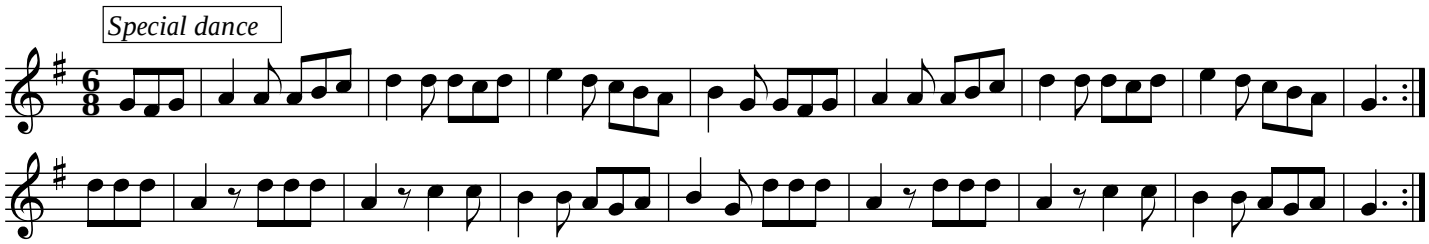

D/G voice

36. Valse Asymétrique

Alsace

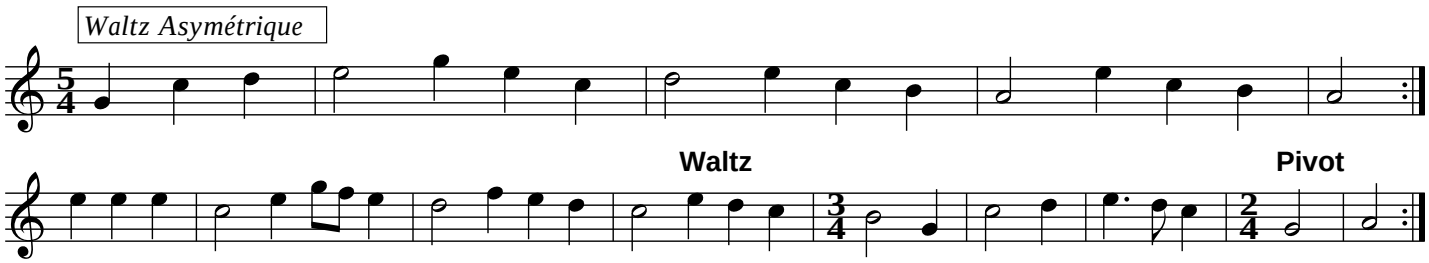

G/C voice

37. Valse à Cinq Temps

Alsace

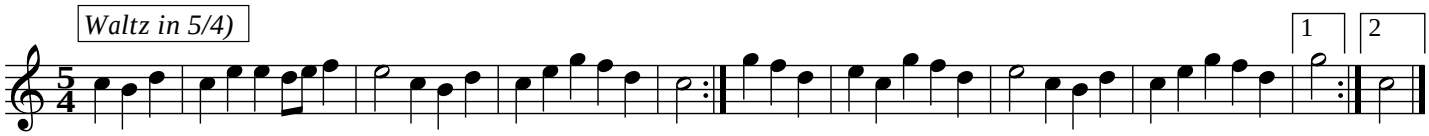

G/C voice

French Dance Folio

Part II
General dance collection

bourrées à 2 temps

38. Bourrée de Concours Medley Tune 1

Bourrée de Concours
Bourrée à Durin

Serge Durin (Berry)

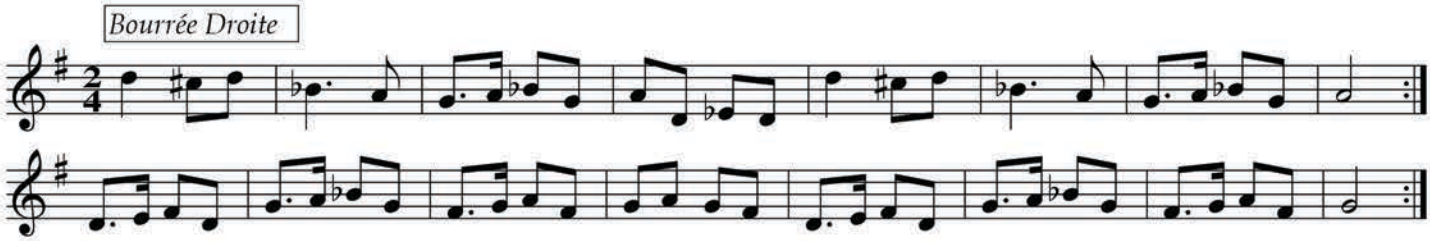

D/G voice

39. Bourrée de Concours Medley Tune 2

Les hauts sur les montagnes

Bourbonnais

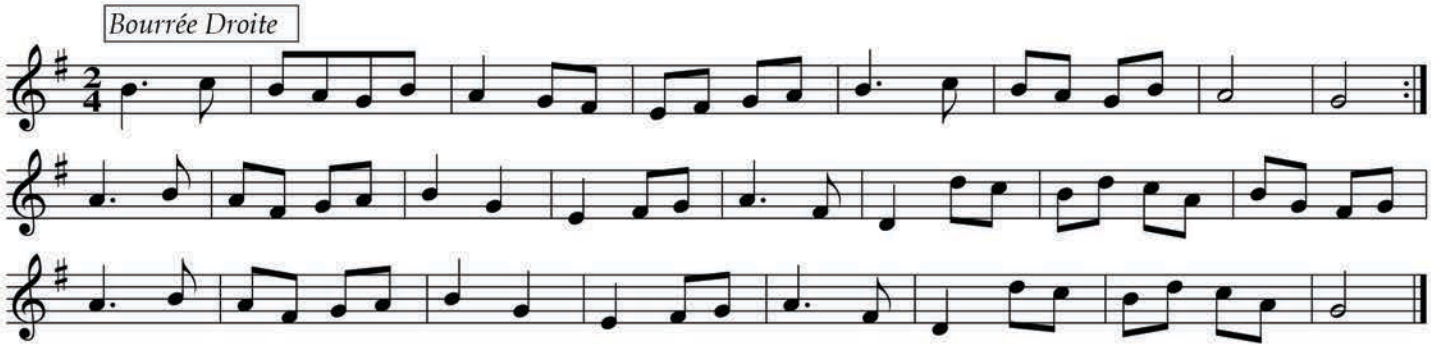

D/G voice

40. Bourrée de Cusset Medley Tune 1

Bourrée de Cusset

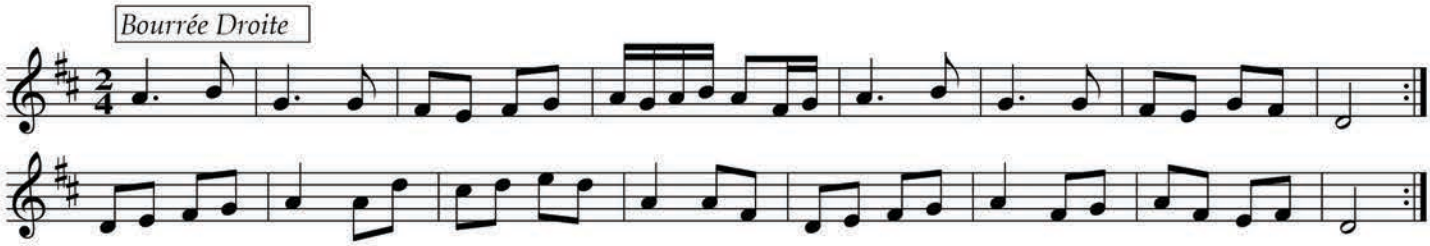

D/G voice

41. Bourrée de Cusset Medley Tune 2

Derrière Chez Nous

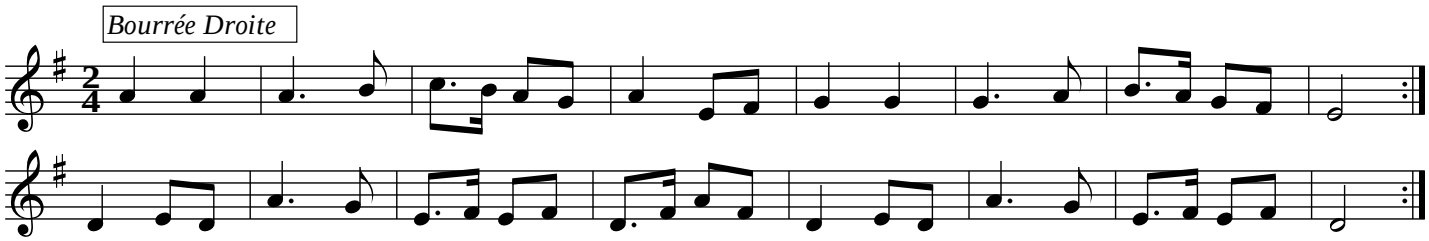

D/G voice

42. Bourrée à Gaston Pommier Medley 1

Bourrée à Gaston Pommier

Berry

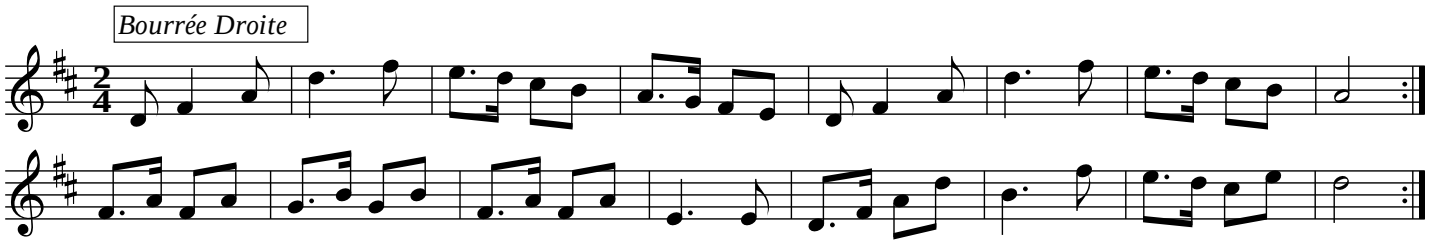

D/G voice

43. Bourrée à Gaston Pommier Medley 2

Le Loup

Thierry Nouat

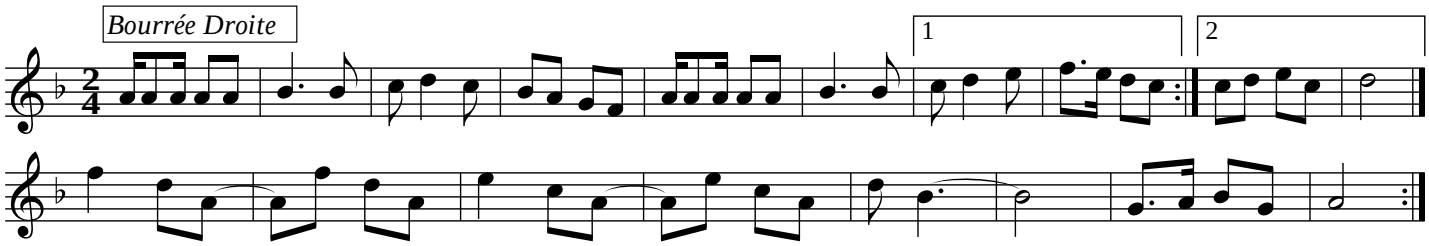

D/G voice

44. Bourrée à Malochet

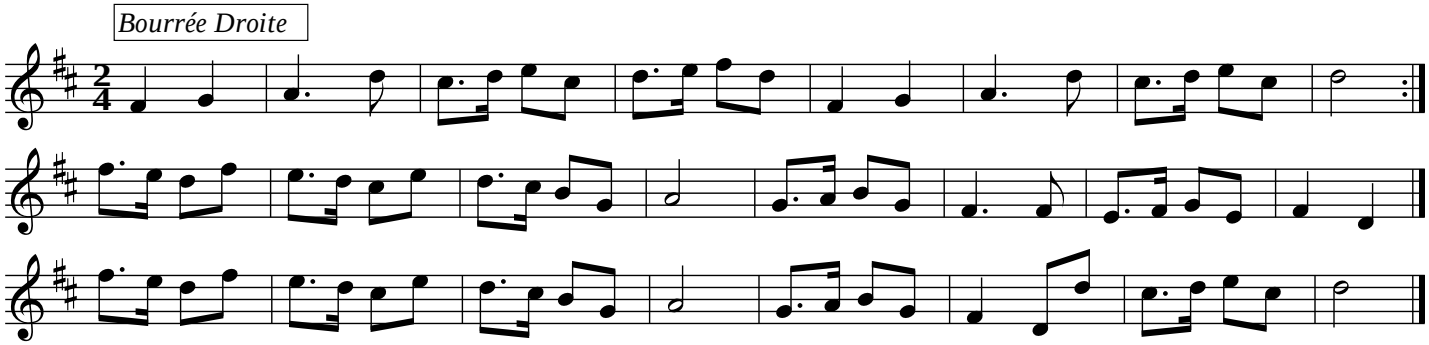

D/G voice

45. En Passant la Rivière Medley - 1

En Passant la Rivière

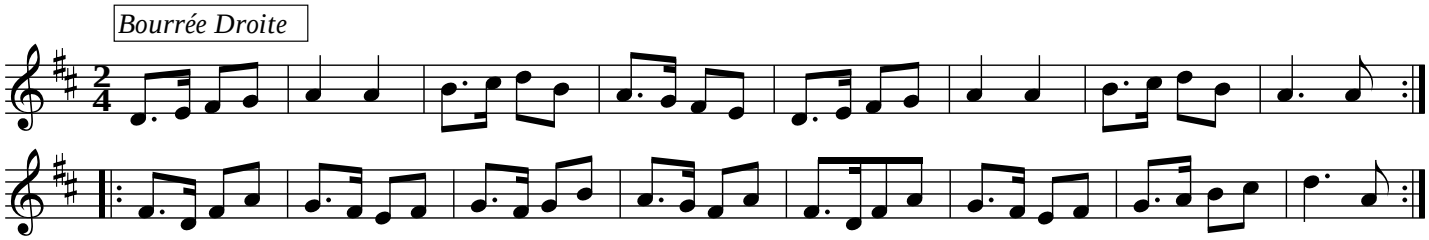

D/G voice

46. En Passant la Rivière Medley - 2

Carrée de Vouvray

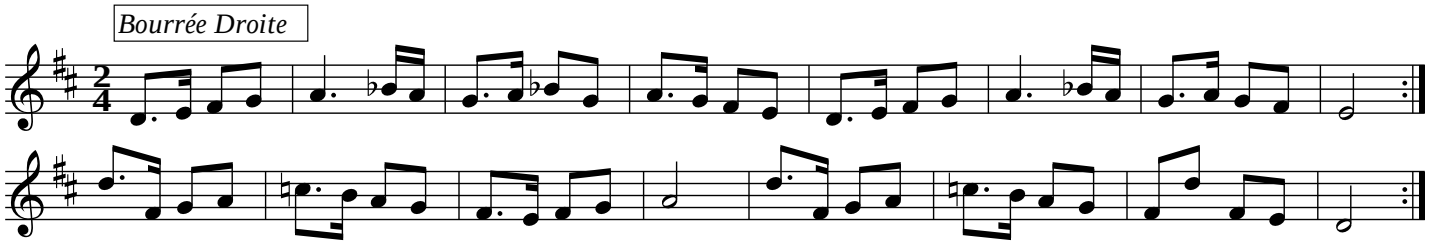

D/G voice

47. Un Branle de Poitou

Poitou

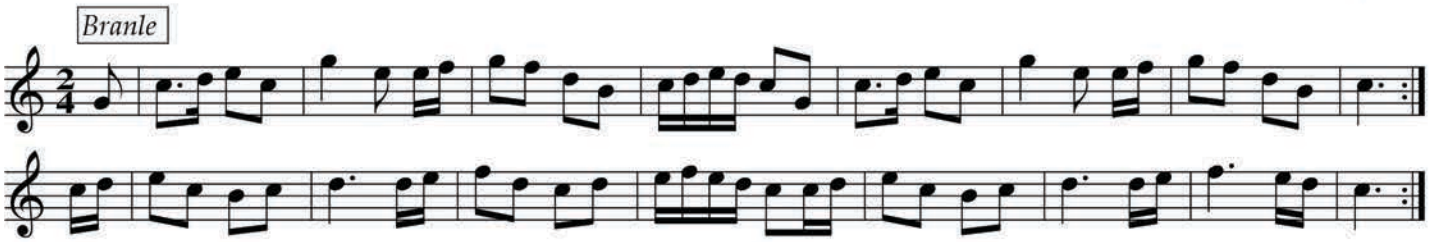

G/C voice

48. Un Branle à Six

Poitou

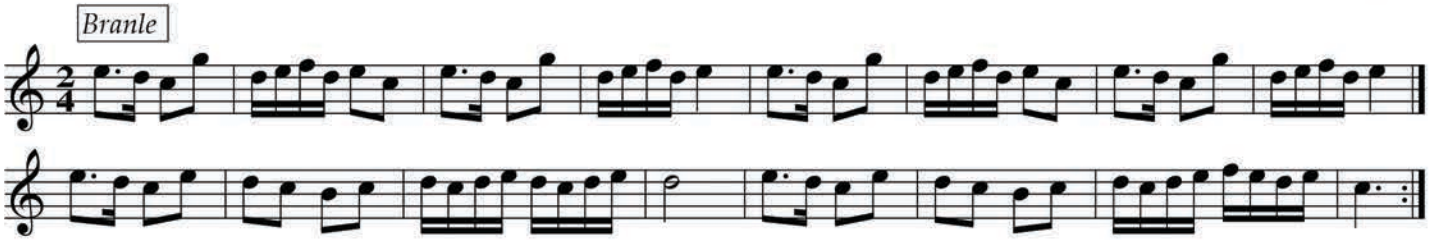

G/C voice

mazurkas

49. Castlenau

Auvergne

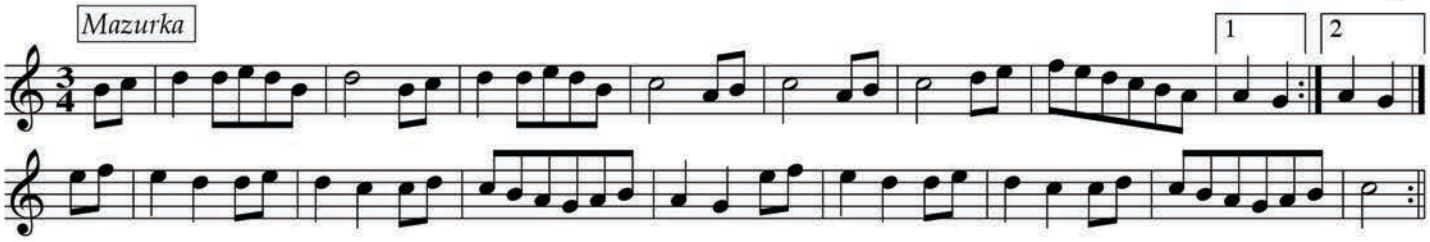

G/C voice

50. Mazurka de Lapleau

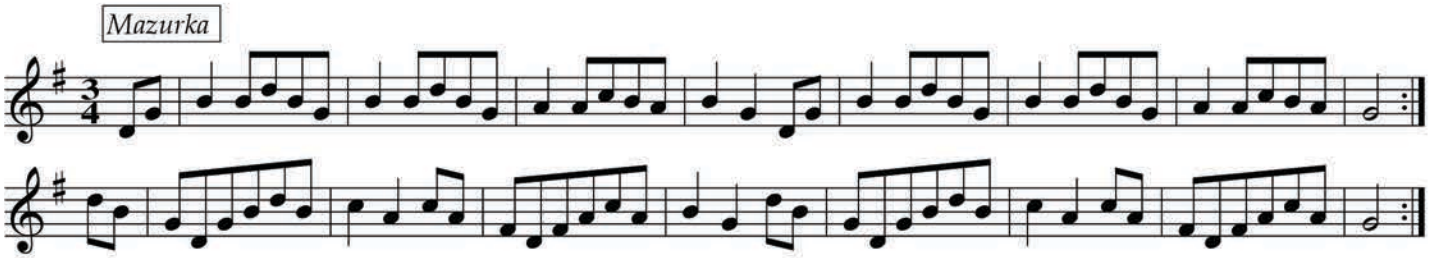

D/G voice

polkas

51. Grande Rouge Polka

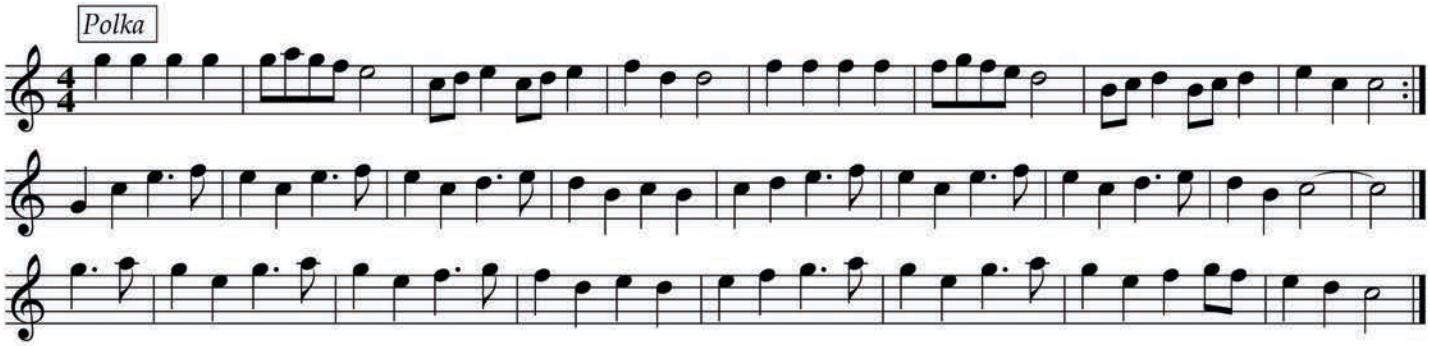

G/C voice

52. Polka de Mirpoix

Gascony

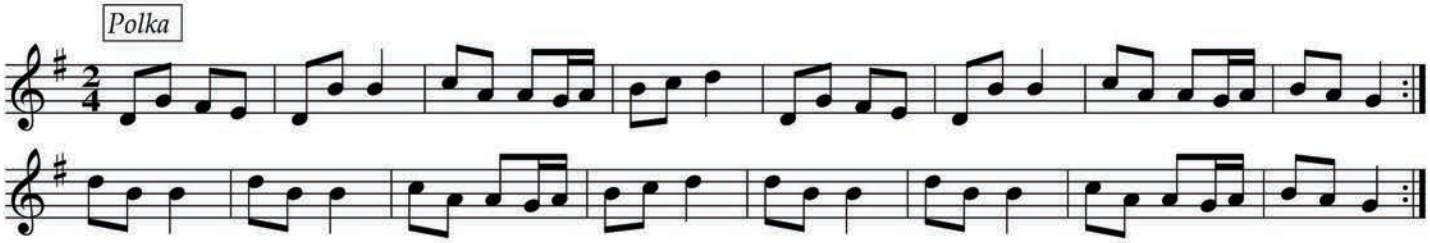

D/G voice

53. Polka du Père Plumet

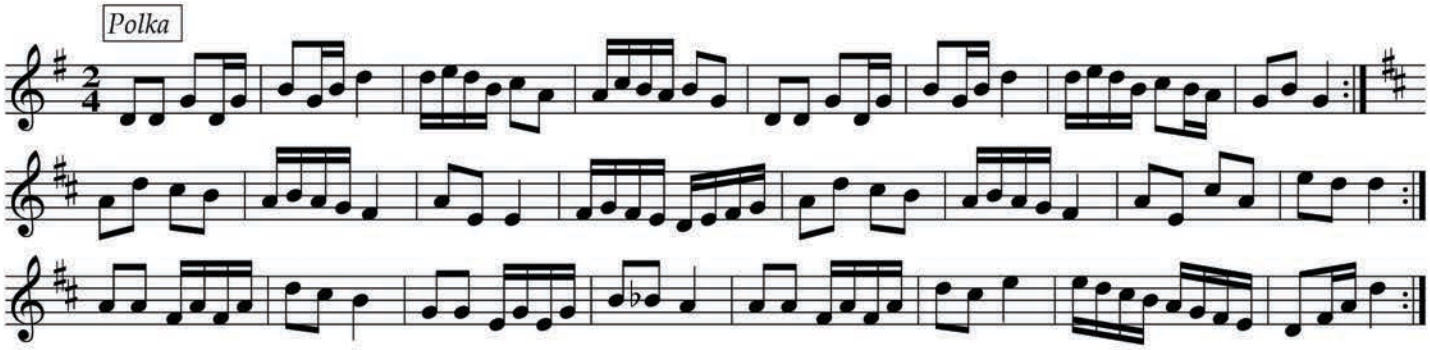

D/G voice

54. Polka du Tapis

Auvergne

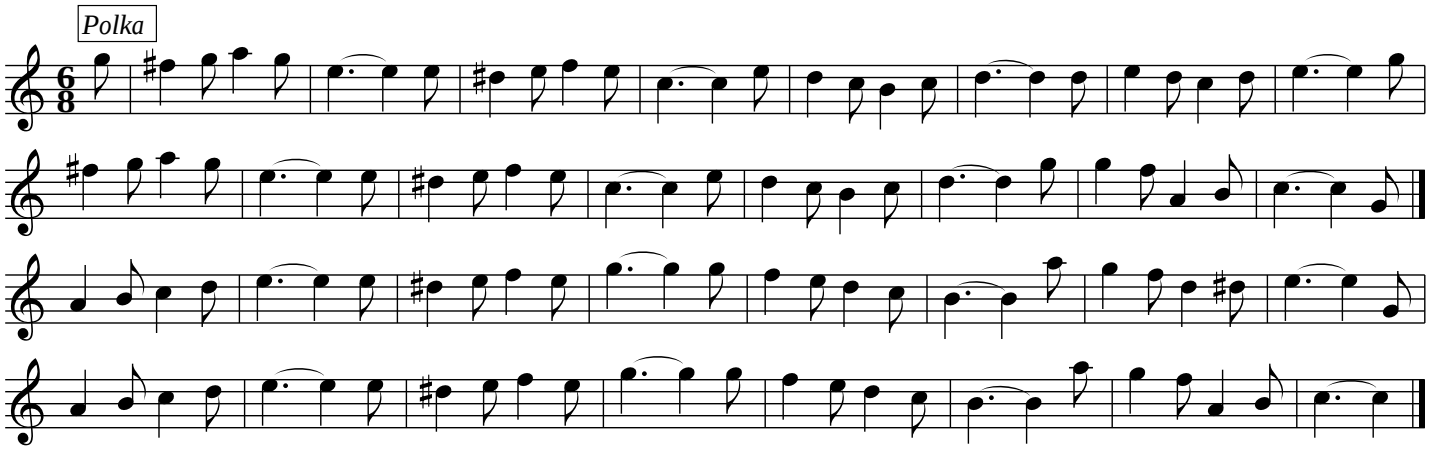

G/C voice

55. Polka de Bébés

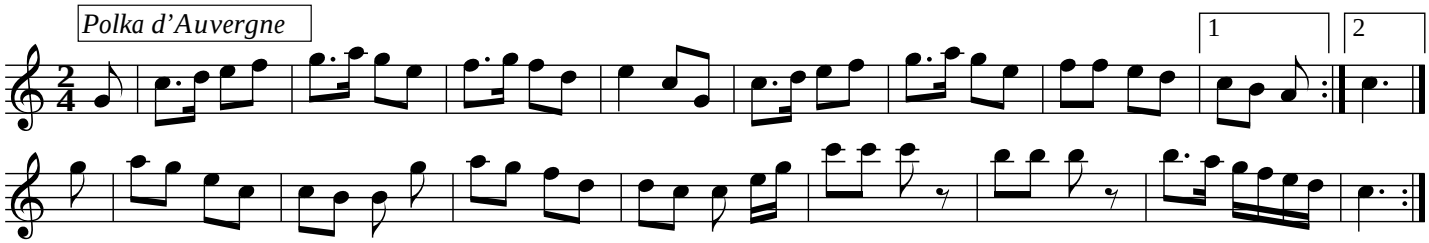

G/C voice

scottishes

56. Auvergne Scottish Medley Tune 1

Lou corretto so passo

Auvergne

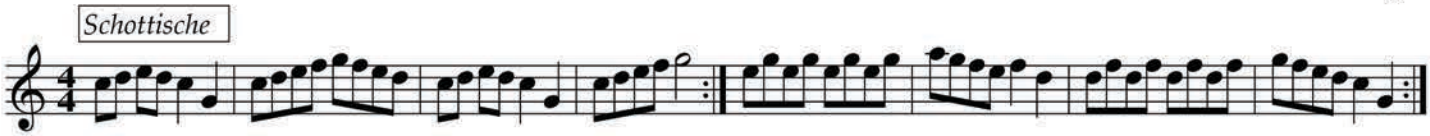

G/C voice

57. Auvergne Scottish Medley Tune 2

L'Aigo de Rotso

Auvergne

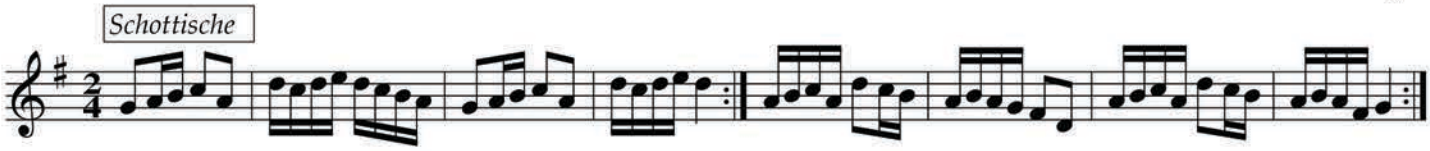

G/C voice

58. La Grand Bête

Gilles Chabenat

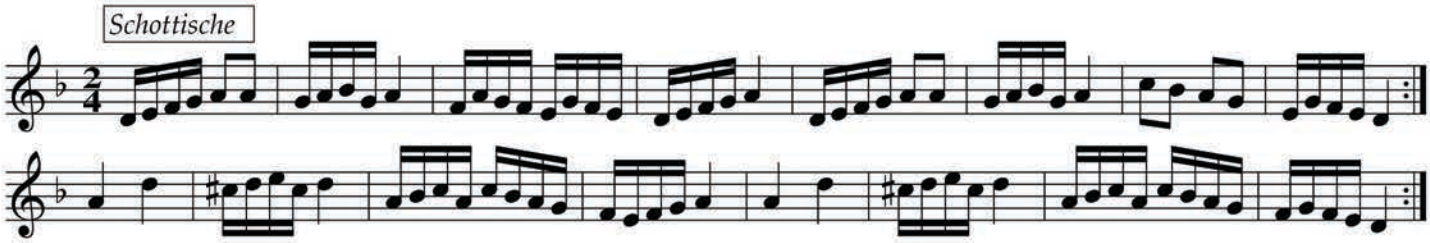

D/G voice

59. La Jeamber

Jean Blanchard et Bernard Blanc

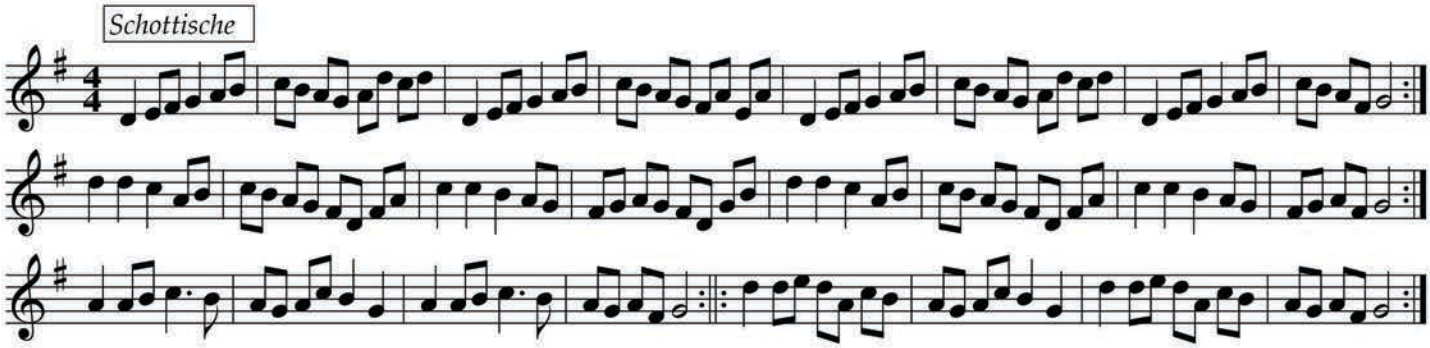

D/G voice

60. Scottish à Catinaux

Auvergne

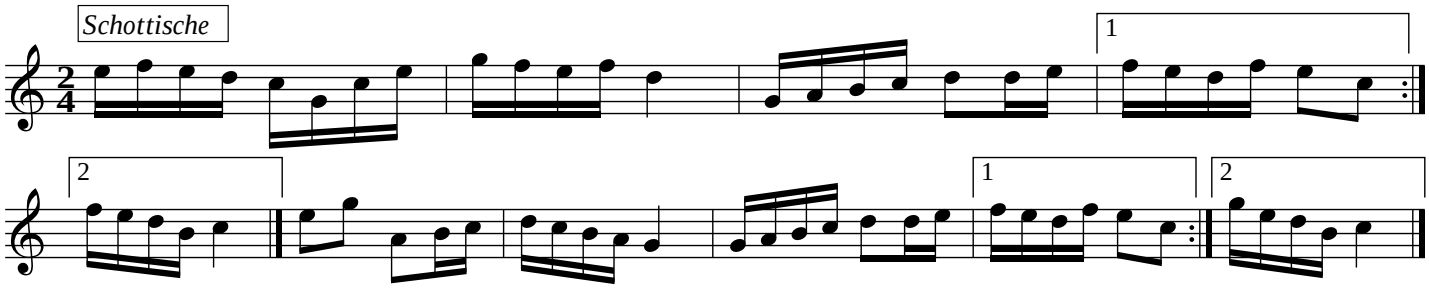

G/C voice

61. Scottish à Malochet

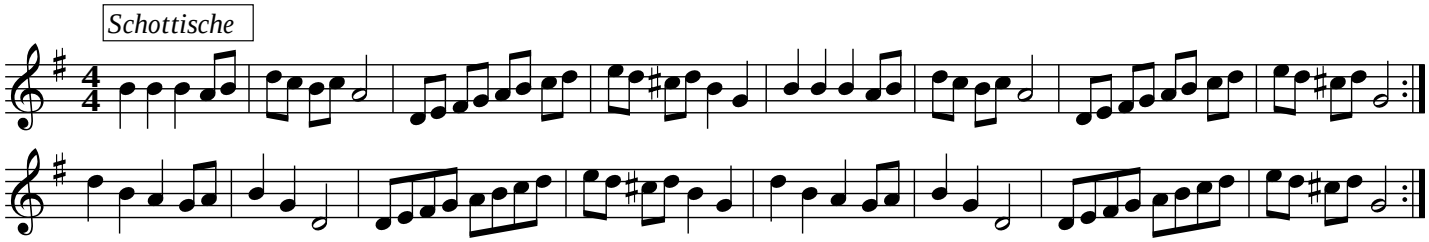

D/G voice

62. Scottish à Vermoux

Berry

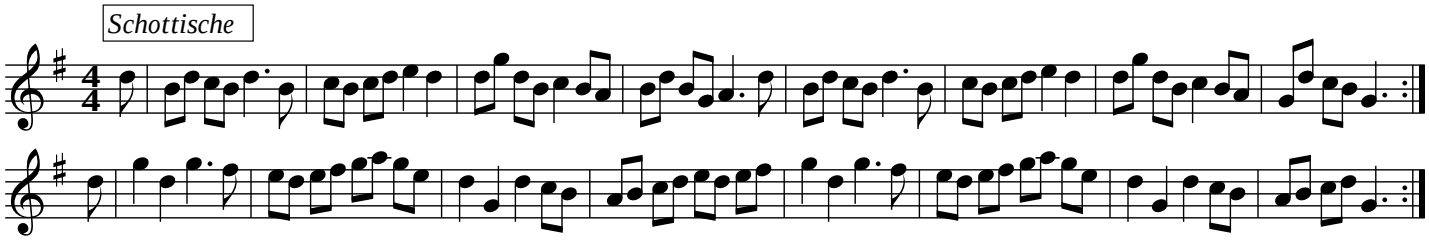

G/C voice

valses

63. La Marianne

Vers. F. Paris

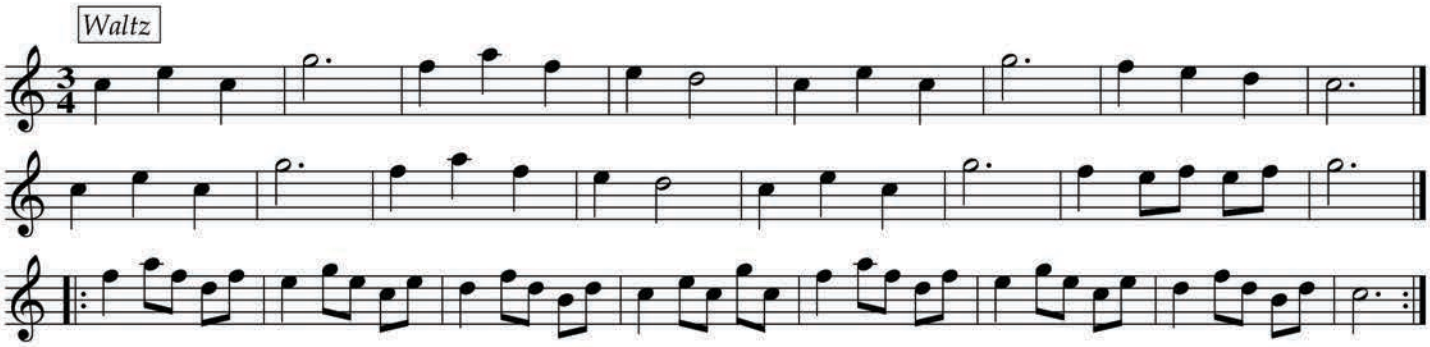

G/C voice

64. La Trotteuse

Antoine Bouscatel

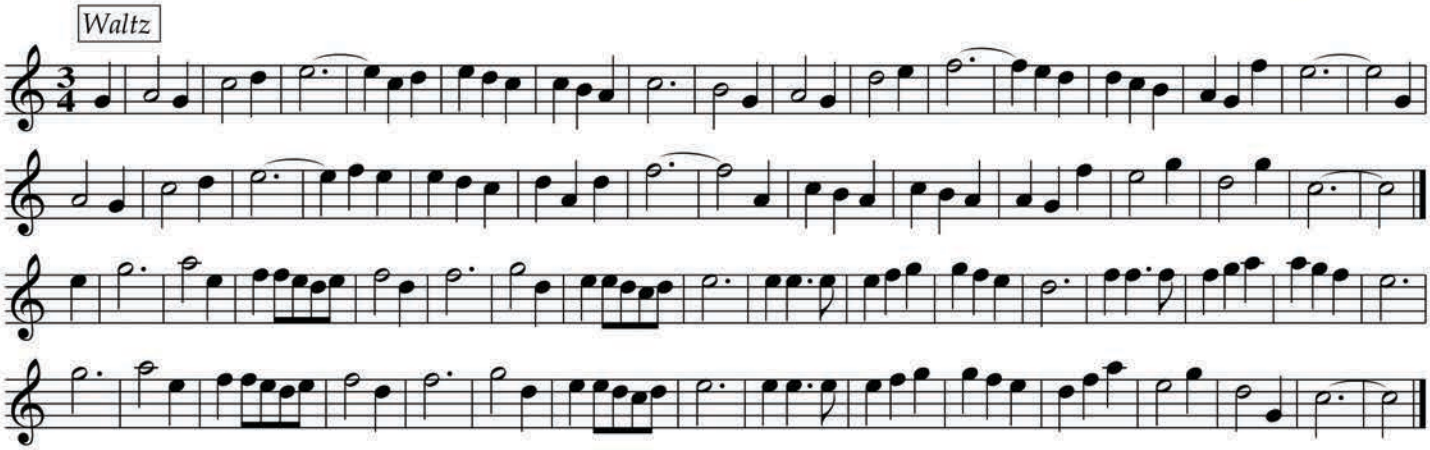

Alan suggests playing an alternate B-Part in G
G/C voice

65. Les Blés Noirs

Martin Cayla

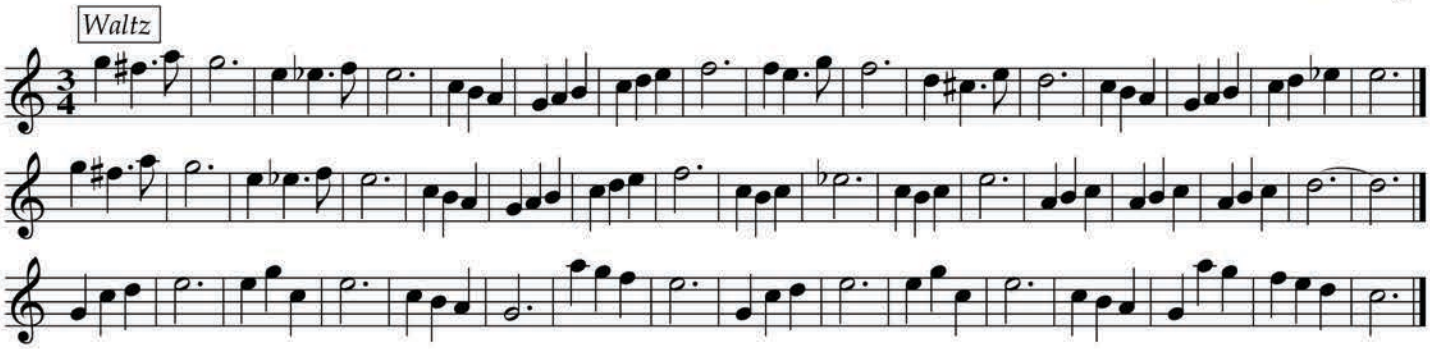

G/C voice

66. Les Patins Blancs

Ph.Prieur

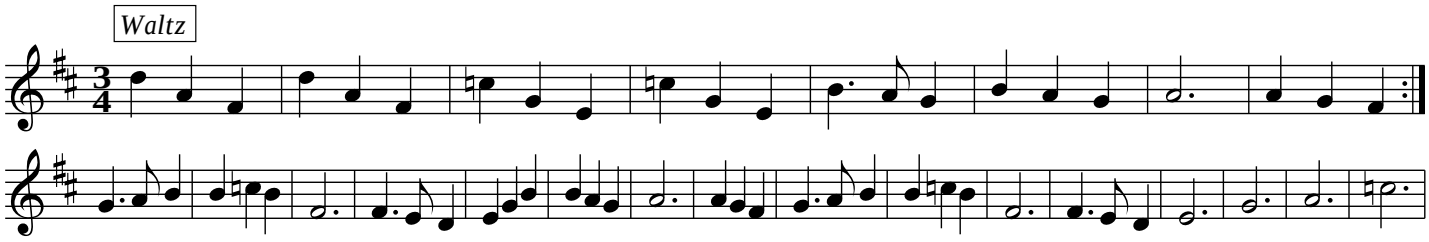

D/G voice

67. Rosalie du bon matin

Auvergne

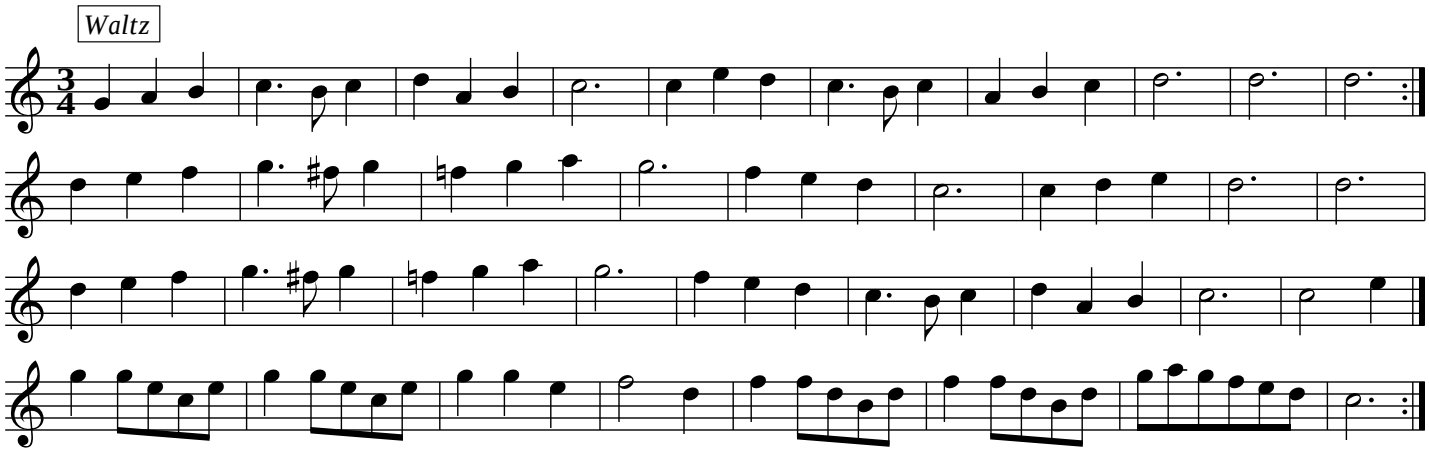

G/C voice

68. Rose

Jean-Claude Blanc

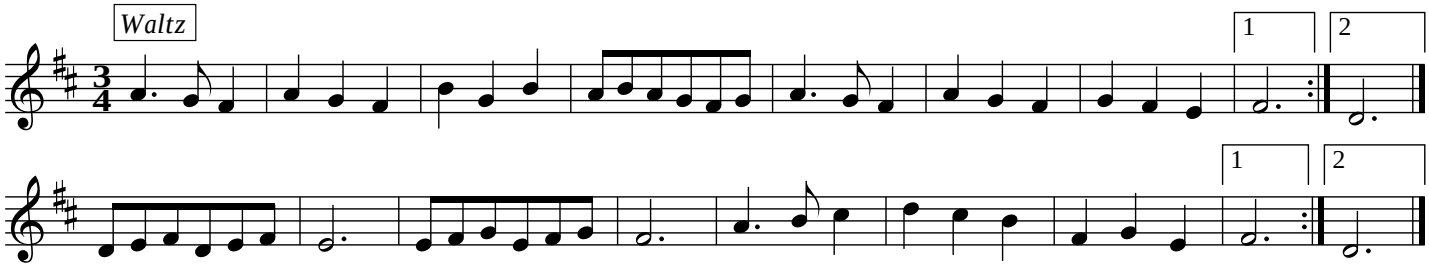

D/G voice

69. Valse Vertouji

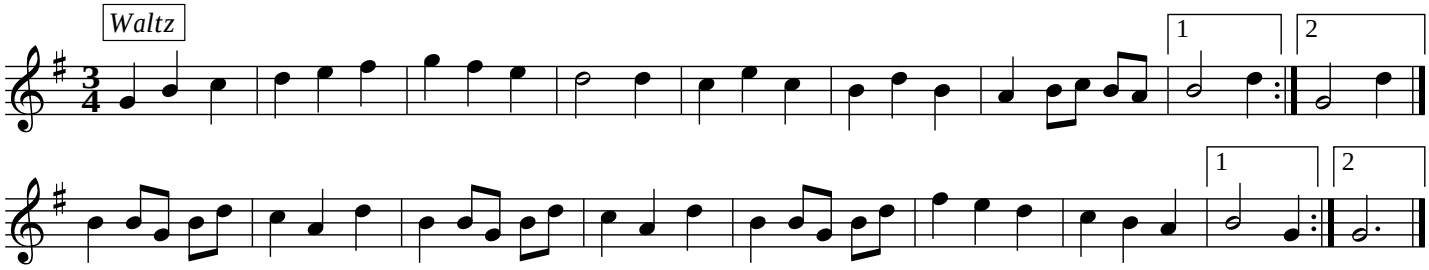

G/C voice

70. Valse à Bonnejoie

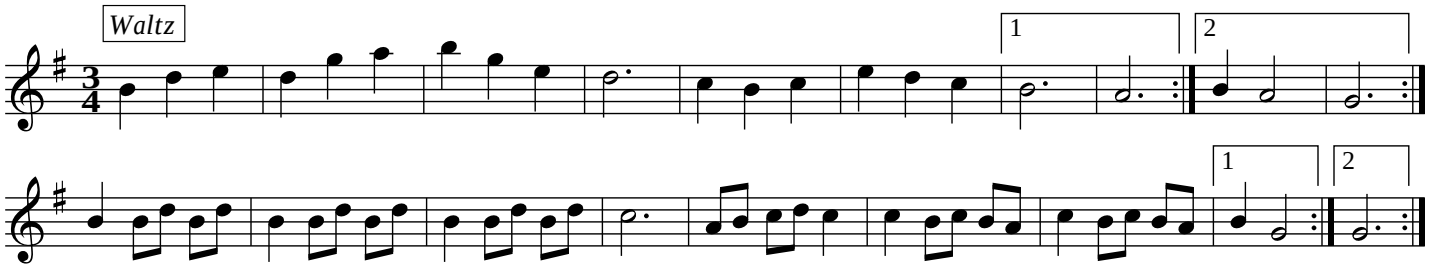

vers. Frédéric Paris
G/C voice

71. Valse à Bouffard

Patrick Bouffard

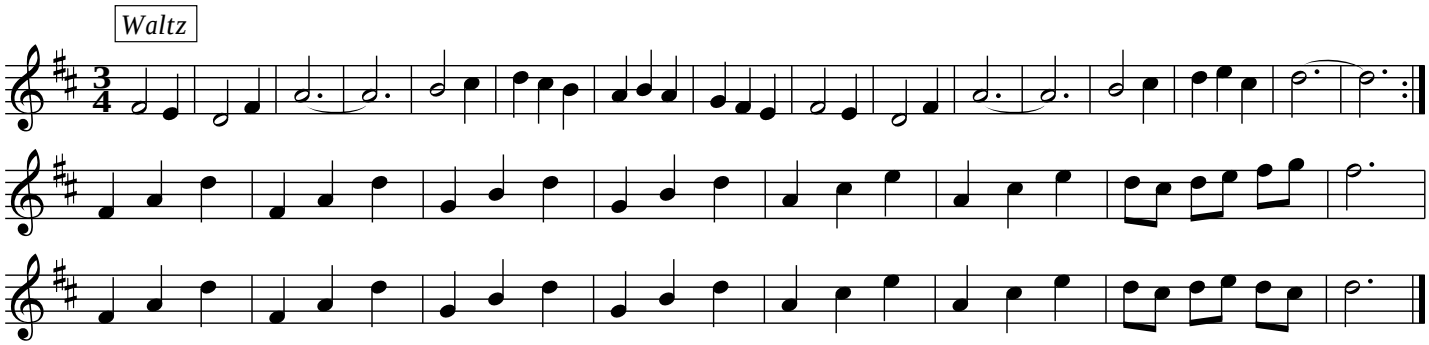

D/G voice

72. Valse à Cadet

Berry

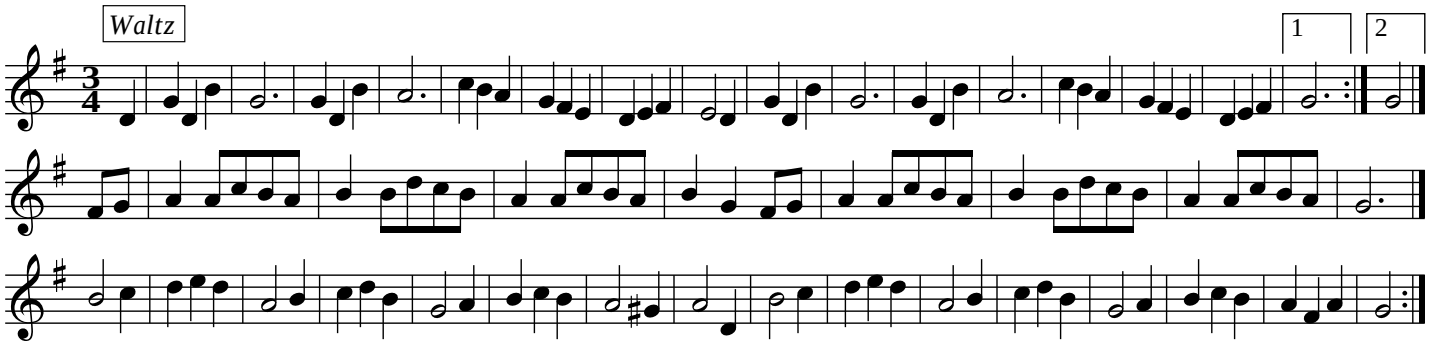

Vers. Bouffard
D/G voice

73. Valse à Eric

Eric Elsener

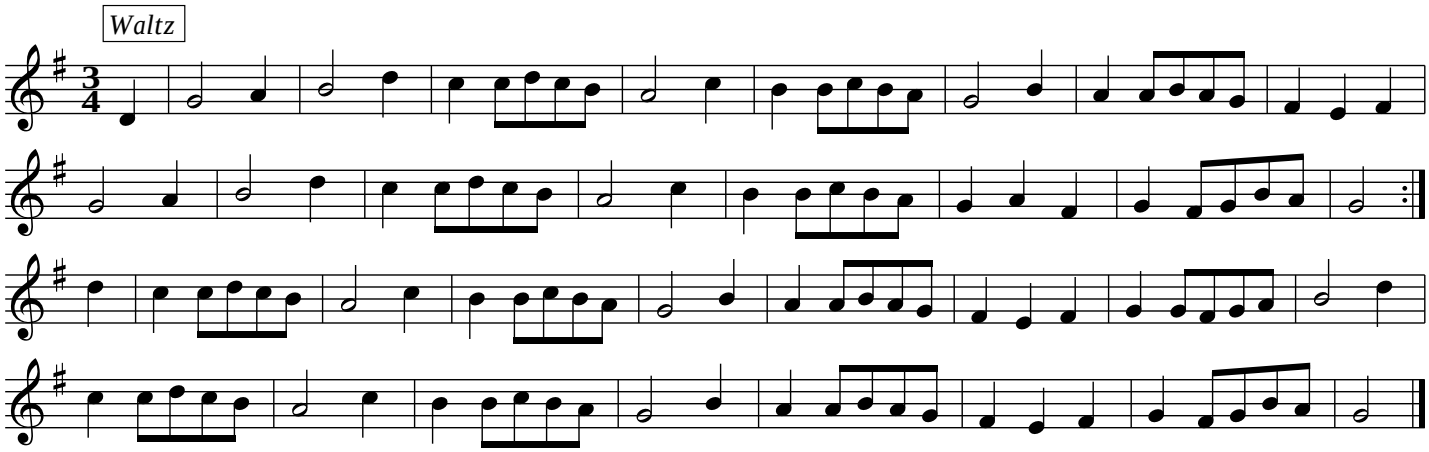

D/G voice

74. Vielleux du Bourbonnais Waltz Medley - tune 1

Gitane

Eric Montbel

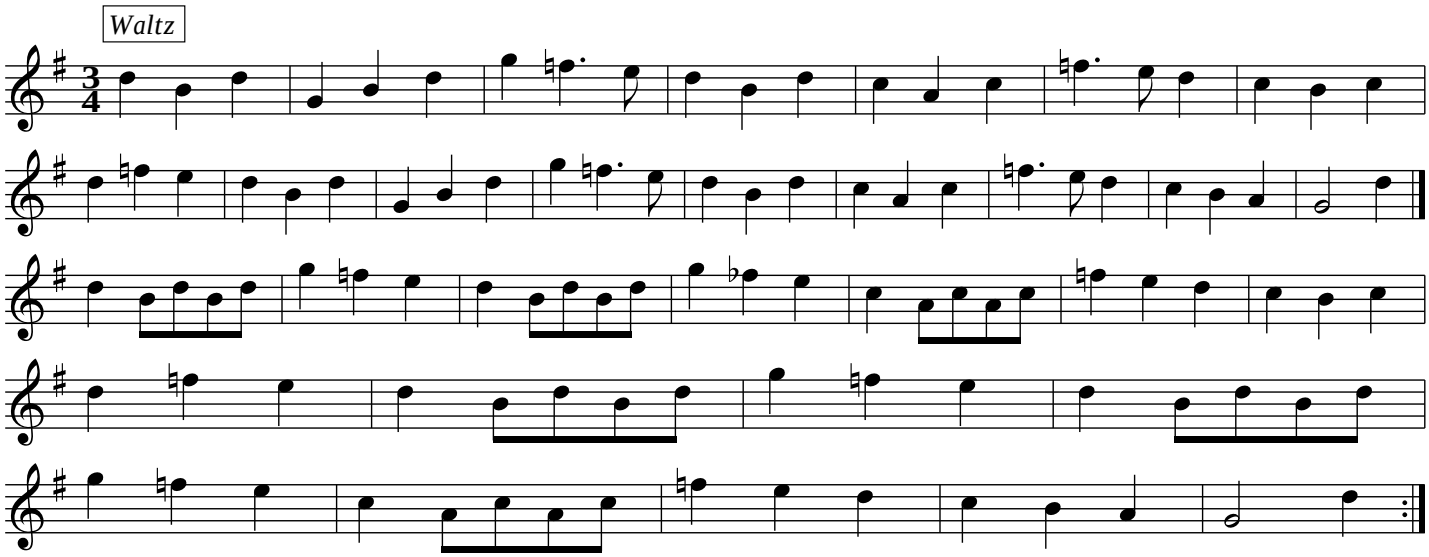

G/C voice

75. Vielleux du Bourbonnais Waltz Medley - tune 2

Villapourçon

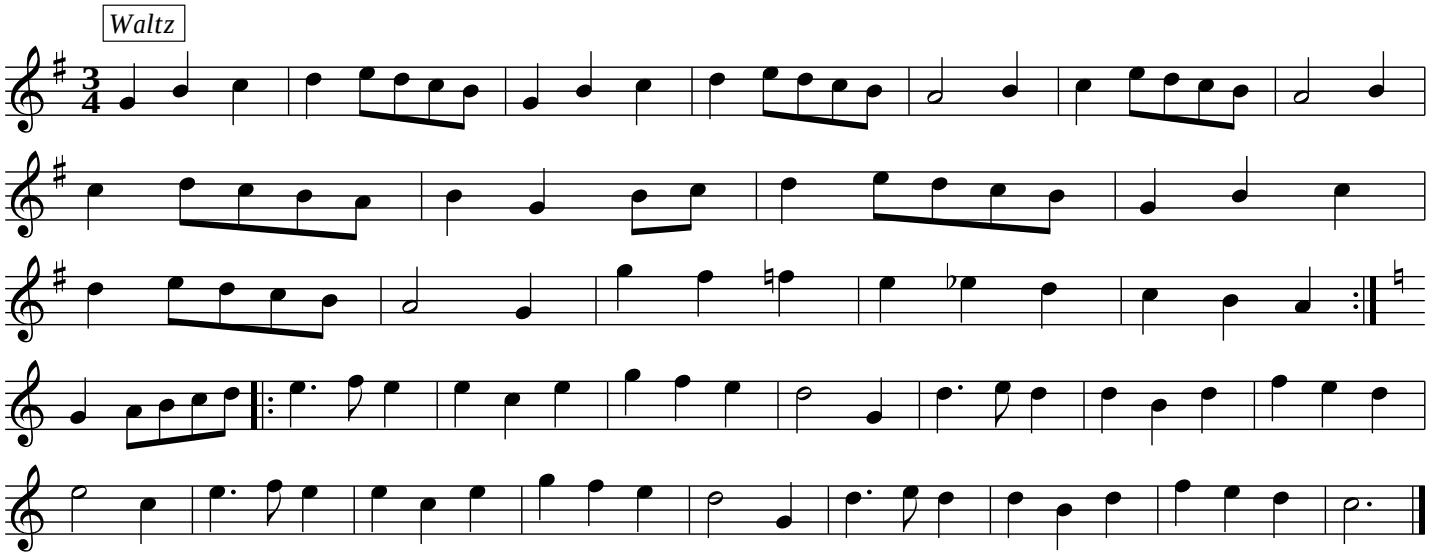

G/C voice

French Dance Folio

INDEX

Index of tunes

1 Bourée Ronde de St. Severe
4 Bourrée Croisée d'Oulches
15 Bourrée d'Aurore Sand
38 Bourrée de Concours
40 Bourrée de Cusset
7 Bourrée de Reuilly
3 Bourrée de St. Pierre
11 Bourrée Tournante du Val de Loire
42 Bourrée à Gaston Pommier
44 Bourrée à Malochet
16 Bourrée carrée de la Châtre
6 Bourrée de la Chapelotte
2 Bourrée la Pastourelle
17 Bourrée Tournante des Grandes Poteries
18 Branle du Rat
46 Carrée de Vouvray
49 Castlenau
36 Cinq Pemps pour Satan
31 Cochinchine
41 Derrière Chez Nous
32 Dit Moi Donc Suzanne
45 En Passant la Rivière
74 Gitane
51 Grande Rouge Polka
19 L'Étoile
57 L'Aigo de Rotso
5 La Bourrée de Dindes
21 La Bourree Valsee d'Issoudun
22 La Crousado de St. Martinien
34 La Gigue
58 La Grand Bête
59 La Jeamber
63 La Marianne
12 La Montagnarde I
13 La Montagnarde II
14 La Montagnarde III
64 La Trotteuse
43 Le Loup
65 Les Bles Noirs
39 Les hauts sur les montagnes
9 Les Moutons I
10 Les Moutons II
8 Lo Marriano
56 Lou corretto so passo
50 Mazurka de Lapleau
23 Michel's Mazurka-Waltz
20 Montagnarde
55 Polka de Bébés
52 Polka de Mirpoix
53 Polka du Père Plumet
54 Polka du Tapis
24 Polka Piquée 1
25 Polka Piquée 2
26 Polka Piquée 3
27 Rondo From Gascony (1)
28 Rondo From Gascony (2)
29 Rondo From Gascony (3)
67 Rosalie du bon matin
68 Rose
35 Saut de Lapin
30 Scottish de la Republique
60 Scottish à Catinaux
61 Scottish à Malochet
62 Scottish à Vermoux
33 Scottish/Waltz
47 Un Branle de Poitou
48 Un Branle à Six
69 Valse Vertouji
70 Valse à Bonnejoie
71 Valse à Bouffard
72 Valse à Cadet
37 Valse à Cinq Temps
73 Valse à Eric
75 Villapourçon